



CHELSEA BULLDOG GIRLS gave the community its first-ever state class B cross country title last Saturday with their performance at Tyrone Hills Golf Course near

Linden. The girls also won the Southeastern Conference and the regional titles this year. From left are Lisa Monti, who finished first over-all, Tracy Wales, Beth Williams,

Teddi Hauck, Carmen Smith, Christine Mignano, senior captain Sarah Grau, coach Pat Clarke, Val Bullock, senior captain Kim Roberts, senior captain Vicki Bullock,

and Lauren Sparaco. For a complete story, turn to page 10.

QUOTE
"Friends are those rare people who ask how we are then wait to hear the answer."
—Ed Cunningham

The Chelsea Standard

35¢
per copy

ONE HUNDRED-NINETEENTH YEAR—No. 24

CHELSEA, MICHIGAN, WEDNESDAY, NOVEMBER 8, 1989

24 Pages This Week



SOME YOUNGSTERS weren't too sure what to make of all the dressing up for Halloween, but some of them won prizes, nevertheless, for their best looking costumes in the 3-and-under age group. From left are Alex Rabbitt, 3rd (dragon), Mike and Jim Boylan, 2nd (twin tigers), and Nathan Schwarze, 1st (egg).

W. A. Thomas Company Purchased By Taylor Man

W. A. Thomas Co. of Chelsea, a small-parts manufacturer primarily for the automotive industry, has been purchased by a group of private out-of-state investors for an undisclosed amount of money.

Edwin Nelms, of Taylor, is the new president and chief executive officer, and the majority shareholder. Bill Marsh, former owner, is no longer affiliated with the company. The company has been in operation in Chelsea for more than 40 years.

Nelms, who said the company had been in financial trouble for the last several years, approached Marsh about the sale, which was completed Sept. 26. Nelms was previously employed by a competitor in Taylor.

Nelms also brought a new management team with him, including Joe Lewis, vice-president of marketing,

John Knight, director of manufacturing, Ron Thompson, manager of operations, and Bob Eakin, director of quality control. All are from the Detroit area.

"I've heard a lot of rumors since we bought the company," Nelms said. "The truth is, we plan to stay and we aren't going to move somewhere else. We came to bring 1990 management and manufacturing techniques to the company."

The company, on Congdon St., has roughly 40 employees, who are not unionized. Nelms said negotiations are taking place with the United Auto Workers.

Nelms said his reception by the company's line workers has been excellent.

"Put yourself in their shoes," Nelms said.

"Every day for the last couple of years they came to work never knowing if they'd have a job tomorrow. Now they see someone infusing capital and making things happen."

Nelms said he plans for the company to become more visible in the community.

The company supplies small parts to the automotive, valve, and heating and cooling industries. Chrysler Corp. is the largest customer, and 90 percent of the business is with the auto industry. However, Nelms said he wants to increase business so that the automotive industry accounts for 60 percent of the business.

Nelms, who worked 10 years for Aerojet General in Los Angeles, holds a degree in mechanical engineering from the University of Texas.

Many Farmers Will Struggle Despite Excellent Corn Crop

Chelsea/Dexter area corn farmers, as well as corn farmers nation-wide, may have done their jobs almost too well this year as an excellent crop is pushing corn prices too low for many of them to make a profit, according to Klaus Bachmann of Provico-Big H in Chelsea.

Nation-wide, the corn crop appears to be about 7.5 billion bushels, counting the 200 million produced in Michigan, Bachmann said. Prices are

in the range of \$2 to \$2.25 per bushel.

"Farmers in this area are getting 60 to 120 bushels per acre, and they're averaging about 100 bushels," Bachmann said.

"For this area that is considered very good but a farmer with a 120-bushel yield will about break even, or might make a little. Corn prices are cheap. They need to be about 50 cents higher before most farmers will make much money."

Bachmann said that the farmers who have payments to make on equipment or land will have a hard time making any money, while those who have second or third-generation family farms "might have a little money left at the end."

Bachmann said the corn quality is "excellent," with low moisture content and little sign of any disease.

As of Friday the crop was about 40 (Continued on page four)

Huge Grass Lake Project Can Proceed as Township Has Lifted Moratorium

A standing-room-only crowd packed Grass Lake Township Hall last month to listen to the latest plans for the massive development planned for the eastern portion of the township.

It was what is called a pre-petition conference called by the developers, Agee & Associates, of Ann Arbor, as is provided for in the township's zoning ordinance. It allows the developer to feel out the township planning commission and any county agencies that might have a hand in regulating the development.

The public was only allowed to listen. Public hearings will be held later.

However, many members of the Grass Lake Awareness Committee, the prime opposition group, were on hand.

Developers of the 1,700-acre project have not yet applied for re-zoning, but township supervisor Al Mollenkopf said he has been told by the township attorney that it's likely the application will be filed this month.

Developers are free to proceed with the project as a moratorium on zoning changes was lifted in late September. During the moratorium, the township's zoning ordinance was changed dramatically.

"There were major changes in the ordinance, especially with planned unit developments," Mollenkopf said.

"It was re-written and expanded and requirements and procedures,

and the sequence required, is very clearly defined. It's now much more specific."

The \$400 million project is scheduled to include 4,257 living units, including 1,545 single-family homes, a 400-unit, seven-story retirement tower, a 300-unit condominium tower, and apartments and townhouses. The total number of living units was recently raised by 500.

School Orchestras Present Concert

Beach Middle School and Chelsea High School Orchestras presented a Halloween Concert at the high school on the evening of Oct. 30. It was the first chance for 6th grade Beach students to play publicly and was the first concert of the Chelsea School System's new orchestra director, Peter Rosheger.

Students and audience were encouraged to come in costume for the event and response was impressive. Mr. Rosheger led the fancifully costumed 6th, 7th, 8th, and high school musicians dressed as a 14th century renaissance musician. The school system's new portable sound stage was used during the evening to enhance quality.

Total township population is about 3,800, including 1,500 residences, Mollenkopf said.

The development will also include shopping, entertainment, and medical facilities, and room for expansion of the school district. A wastewater treatment plant is planned, although a landfill is not. The developers have hired a consultant to devise a plan for (Continued on page four)

Upcoming events for the students include the Solo and Ensemble Festival, the District Orchestra Festival (both early in 1990), and a Spring Concert on May 17. The highlight of the year will be the High School Orchestra's Tour in 1990. Orchestra students are presently raising funds for events by selling fruit cakes, a variety of candies, fudge, mixes, and holiday wrappings. Money raised from sales helps to give students an active role in increasing their musical experience.

Chelsea Police In High-Speed Chase on I-94

A Chelsea policeman was involved in a high-speed chase on I-94 and was nearly run off the road by the object of pursuit last Thursday, Nov. 2.

Officer David Dettling responded to a call for help from the Washtenaw County Sheriff's Department shortly before 2 a.m. He entered I-94 west-bound at M-52, pulled into the left lane, turned on the flashers, and attempted to slow down a car driven by James R. Hunt, 20, of St. Clare.

However, police said Hunt tried to ram the back of Dettling's vehicle while Dettling was driving about 65 miles per hour. Dettling pulled his vehicle into the right lane and Hunt pulled up next to Dettling. Police said Hunt then tried to force Dettling off the road. Hunt temporarily lost control of his vehicle, but eventually gained control and continued on at 90 miles per hour.

Eventually, police were able to box hunt's vehicle in, and Hunt pulled to a stop. However, he tried to flee on foot before police could detain him.

Hunt was eventually taken to Chelsea Community Hospital. There he threatened to kill a policeman and the hospital staff.

Police did not say what may have prompted Hunt's actions.



NEW CHELSEA HIGH SCHOOL PRINCIPAL Ronald Mead started work on Monday. One of his first tasks will be to hire a new assistant principal, and he says he has narrowed the list of 28 applications to 10 candidates. Mead, who's moving back to Michigan from Delaware, is living temporarily with a family near North Lake. His wife, Marilyn, and children Sara, 11, and Rachel, 8, should be moving here in December or January.

Established
1871

The Chelsea Standard

Telephone
(313) 475-1371

300 N. Main St., Chelsea, Mich. 48118

Walter P. Leonard and Helen May Leonard, Publishers and Editors

Brian Hamilton, Assistant Editor



Published every Wednesday at 300 N. Main Street, Chelsea, Mich. 48118, and second class postage paid at Chelsea, Mich. under the Act of March 3, 1879. Postmaster: Send address changes to The Chelsea Standard, 300 N. Main St., Chelsea, Mich. 48118.

USPS No. 101-720

In Michigan:	Outside Michigan:
One year in advance \$12.50	One year in advance \$15.50
Six months \$7.00	Six months \$8.50
Single copies mailed \$.50	Single copies mailed \$.75

Subscription Rates (Payable in Advance)

NATIONAL NEWSPAPER
ASSOCIATIONNational Advertising
Representative
MICHIGAN NEWSPAPERS, INC.
827 N. Washington Ave.
Lansing, Mich. 48906

JUST REMINISCING

Items taken from the files of The Chelsea Standard

4 Years Ago ...

Wednesday, Nov. 8, 1985—

"Roses Are Dead," the second book in area writer Loren D. Estleman's Peter Macklin suspense series, was published by the Mysterious Press and became available in hardcover locally. Estleman is a 1970 graduate of Dexter High school and a former staff writer for The Dexter Leader.

A two-year undercover investigation of illegal trapping and selling of fur-bearing animals came to a close when warrants were issued for the arrest of more than 300 people in eight states; 118 were Michigan residents. The sting operation was conducted by Wisconsin, Minnesota and U.S. Fish and Wildlife Service law enforcement personnel.

As befitting Veteran's Day honors, Chelsea veteran and parade grand marshal Herman Reed was individually recognized, not only by his community but also by the Washtenaw County Council of Veterans. He was born in Kalkaska and moved to Chelsea when he was eight years old. He was a Chelsea police officer for years.

A vandal or vandals threw "three big rocks" through windows at Beach Middle school sometime over the week-end, Chelsea police reported. The broken windows were near the front entrance of the Cameron Pool. Police said a similar incident occurred over the week-end in Dexter at Dexter High school, but they do not know if the incidents are connected.

14 Years Ago ...

Thursday, Nov. 8, 1971—

A total of \$939.81 was collected by Chelsea children and youth for UNICEF through a UNICEF trick or treat, and a 12-mile Walk-a-Thon through the Village of Chelsea. According to Mrs. Paul Closson who chaired the drive, the trick or treaters collected a total of \$287.79 in their door to door effort for UNICEF.

Village Police Chief George Meranuck asked that area residents be on the look-out for suspicious activities in their neighborhoods. Meranuck said that police had received numerous complaints in the past weeks concerning breaking and entering in private homes and places of business. "We want to stop these," said Meranuck, "but often we get reports after the fact when it is too late to do a lot about it."

WEATHER

For the Record ...

	Max.	Min.	Precip.
Wednesday, Nov. 1	53	35	0.00
Thursday, Nov. 2	43	39	0.00
Friday, Nov. 3	42	28	0.00
Saturday, Nov. 4	42	32	0.00
Sunday, Nov. 5	56	39	0.07
Monday, Nov. 6	49	45	0.00
Tuesday, Nov. 7	42	30	0.45

24 Years Ago ...

Thursday, Nov. 11, 1965—

A total of 425 persons were served "all the pancakes and sausage" they wanted at the annual Kiwanis pancake supper Monday evening. The supper took place at the Chelsea High school cafeteria. All Kiwanians worked at the supper and proceeds were used for the club's community service projects. Key club members assisted by carrying trays for the patrons and returning the trays to the cafeteria counter.

Twenty-four Chelsea high school seniors participated in the 12th annual Boys and Girls County Government Day. The seniors were among more than 400 students from 17 schools who took this opportunity to learn first hand about the operations of local government.

Furs for the season were truly fabulous. Perhaps the most popular skin was that of mink and the different houses had a variety of colors and styles from which to choose. Fur capes, short ones, were also good for the season.

Of the 117 graduates in the Class of June, 1965, almost half were enrolled in colleges and universities in the fall and a number of others attended technical and trade schools, according to Charles Lane, Chelsea High school principal. Sixteen were registered at Michigan State; nine at Jackson Junior College; six at the University of Michigan; five at Eastern Michigan University and five at Central Michigan University.

34 Years Ago ...

Wednesday, Nov. 10, 1955—

Chelsea firemen were called by the Manchester Fire Department to assist in fighting a fire at the Kuehmann potato farm warehouse. The Chelsea firefighters remained for three hours. Holes in the roof were later discovered and it was believed the damaged building and its store of



MICHIGAN MIRROR

By Warren M. Hoyt, Secretary, Michigan Press Association

Police See Better Crime Solving With Computer Print Match
State and local police officials report a new computerized fingerprint system, which they hailed as just the third significant technological crime fighting tool in this century, will solve previously unsolvable crimes and more surely remove felons from the street.

The \$22 million Automated Fingerprint Identification System will enable a set of fingerprints to be checked against 730,000 on file or prints taken from scenes of similar crimes.

Michigan is among a half dozen states to implement the system, which will have remote terminals initially at four State Police laboratories and three city police departments. Terminals will later be placed at three more State Police labs and six local police agencies, and in a second phase of the project, at county jails.

Within a week of the beginning of AFIS operations, officials said they already had leads of eight unsolved crimes, including four murders.

State Police Director Ritchie Davis said the system "will truly reduce time and solve crime." He said it would take 72 years to manually compare a set of prints with those on file, while AFIS will do the job in 24 hours.

Davis said one big advantage is that suspects who falsely identify

themselves will more quickly and more likely be linked to fingerprints and held without bail.

"If ever there was a crime fighting tool that comes close to the gadgets of Dick Tracy, this is it," he said. "Criminals will have a harder time hiding from the law in Michigan."

Governor James J. Blanchard said, "We are taking a giant step forward in guaranteeing swift and pure punishment for criminals" with AFIS.

"It can provide investigators with a whole new list of candidates and suspects," he said, adding its importance ranks with police radios and the original use of fingerprints.

Ann Arbor Police Chief William Corbett, chair of the AFIS Policy Council, said the system will improve co-operation between law enforcement agencies, and will ultimately be linked with departments nationally and internationally.

The system is designed to list 10 likely sets of prints in the files to match against the prints of a suspect, after which fingerprint experts would make a detailed comparison to make any possible identification.

The first terminals will be at the Bridgeport, East Lansing, Grand Rapids and Sterling Heights labs, to be followed by terminals at Grayling, Marquette and Northville.

The first local police with terminals are at Detroit, Livonia and Southfield, with placement in a few months at

Dearborn, Flint, Grand Rapids and Taylor, and the Oakland and Wayne County sheriff departments.

Inspections Find 6 of 69 Island Housing Units Comply With Codes

A comprehensive inspection of 69 rooming and boarding houses on Mackinac Island found just six units in compliance with building and safety codes, and two declared unsafe for habitation.

The inspection was ordered after two workers died in a fire at apartments where one exit was blocked. A criminal investigation of that incident continues.

Attorney General Frank Kelley said no civil fines will be levied at this time against the property owners for the code violations discovered, but will if corrections are not made.

The violations included obstructed exits, inoperable smoke detection equipment, lack of fire extinguishers, combustibles stored in exit areas, inadequate floor-to-floor separation and room-to-corridor separation, faulty exit signs and lack of emergency lighting.

Kelley said property owners have been fully co-operative with the efforts to improve safety of the Island housing. State Fire Marshal officials are sending letters to all owners in violation listing specific corrections that must be made before the housing may be used next year.

The attorney general added that the fact nearly all units failed the inspection is not unusual, saying violations would be found if similarly intensive inspections were made elsewhere. But he did say Mackinac Island city officials have acknowledged being "somewhat" lax in their inspections.

Kelley said the Island's hotels will next undergo inspections, but that violations are not expected to be as widespread because of reviews made by insurance companies.

The first state legislation permitting the state to attempt to settle labor disputes was in 1878 in Maryland, according to "Labor Firsts in America," a U.S. Labor Department publication.



MIKE MONTPETIT spoke to Beach Middle school students on Thursday, Nov. 2. The Beach Science Department is sponsoring plastic jug collecting for recycling. Mike is a recycling co-ordinator in the Chelsea area.

Beach Science Classes Hear Talk On Recycling

Chelsea resident Mike Montpetit spoke with Beach Middle school science classes on Thursday, Nov. 2, and by taped video on Friday, Nov. 3.

Montpetit helped the science teachers of Beach kick off a project to recycle plastic milk, water, and juice jugs. Students at Beach are now joining those in Chelsea's North and South grade schools in collecting the jugs for recycling.

Object of the project is to give students an opportunity to take an active role in protecting and preserving their local environment while helping to create a market for recycled products. Proceeds from the effort will be used to buy benches and other recycled products for Chelsea residents to use.

Rinsed and flattened jugs are to be brought in to classes. Caps are not usable at this time and the labels may be left on the jugs. The collected jugs will be picked up on Wednesday and Friday afternoons by members of the Beach Parent Group and delivered to local holding areas.

CHELSEA ELECTROLOGY

Medically approved permanent hair removal process

Galvanic, Thermolysis & Blend

• FREE CONSULTATION

• REASONABLE RATES

Ph. 475-7103

Michigan License #03649
Certification #861900414415 Island Lake Rd.
Chelsea, MichiganYour truly,
Uncle Lew.ST. MARY'S
DINNER DANCE

Saturday, Nov. 11, 1989

Time: 7:00 p.m. - 12:30 a.m.

Music by: Sea Cruisers

COME FOR AN EVENING OF
FUN WITH YOUR FRIENDS

General Public Welcome

Place: St. Mary's Parish Center
400 Congdon
Chelsea, Michigan

Cash Bar: Beer - Wine - Pop

Tickets Sold at Chelsea Pharmacy
(Either Store)

\$35.00 per couple No Tickets Sold At Door

BENEFIT DANCE

SATURDAY, NOV. 25

From 8 p.m. to 12 midnight

ST. MARY'S HALL

Congdon St., Chelsea

All proceeds will be given to the families of
JOE ESSA and ROBERT "BRY" BEARD
Tickets \$5.00 per person

Tickets are available at the following sponsoring businesses in Chelsea:

- CHELSEA PHARMACY (Downtown & Mall)
- FRONTIER MECHANICAL
- LANE ANIMAL HOSPITAL
- SPRINGER INSURANCE AGENCY
- PORATH CONSTRUCTION
- STAFFAN-MITCHELL FUNERAL HOME
- CHELSEA AREA TEENS

This space provided by Staffan-Mitchell Funeral Home and is always available to clubs and non-profit community groups.



Mr. and Mrs. Randall Pruet

Deborah Conklin, Randall Pruet Are Married in Crosby, Tex.

Deborah Jean Conklin, daughter of Mr. and Mrs. Alan Conklin, of Chelsea, and Randall Boyd Pruet, son of Mr. and Mrs. Boyd C. Pruet, of Oklahoma City, Okla., were married July 29 in Crosby, Tex.

The Rev. Dan Miller of the United Methodist church in Crosby performed the ceremony.

The bride wore a gown of candlelight satin trimmed with Alencon lace and bridal pearls. From an elongated waistline adorned with pearls, the floor-length full skirt swept into a cathedral train.

Matron of honor was Kathleen S. Conklin, sister-in-law of the bride, of Erie. Bridesmaids were Jane Preper, of Ann Arbor, Lisa Tesvich, of Port Sulphur, La., and Jerri McClennen, of Crosby.

Jay Ellzey, II, of Crosby, was the best man. Groomsmen were Don Conklin, of Erie, brother of the bride, Paul Robb, of Oklahoma City, nephew of the bridegroom, and Mike Dowling, of Crosby, Tex. Dave Conklin, of Ft. Lauderdale, Fla., brother of the bride, and Tom Robb, brother-in-law of the bridegroom, served as ushers.

Corina and Ross Conklin, niece and nephew of the bride, served as flowergirl and ringbearer.

Ronnie and Ryan Conklin, nephews of the bride, served as acolytes.

The bride's mother wore a pink

champagne satin and lace suit. The mother of the bridegroom wore an aqua chiffon dress accented with beads. The bridesmaids wore peach, tea-length dresses with ivory lace.

A dinner reception and dance followed at the Newport Country Club. The couple took a honeymoon trip to Paradise Island in the Bahamas. They are residing in Crosby.

The bride is a graduate of Chelsea High school and Eastern Michigan University. She is a kindergarten teacher for Crosby Independent Schools.

The bridegroom is a graduate of Woodward High school in Oklahoma and Oklahoma State University. He is employed by Chevron USA as a senior chemical engineer.

Chemical Dependency Free Lecture Offered

"Recovery and Discovery," will be the topic of a free discussion by Alpha House residents 7-8 p.m. Tuesday, Nov. 14, in the Education Center at St. Joseph Mercy Hospital in Ann Arbor. Alpha House is a long-term residential chemical dependency treatment facility for adolescents.

This lecture is part of a free series sponsored by the Chemical Dependency Program at Catherine McAuley Health Center.

Woman's Club Hears Talk on Joy of Gift Giving

Woman's Club of Chelsea met in the Club Room at McKune Memorial Library on Oct. 24.

Program for the evening was given by Laurie Gravelyn of Dayspring Gifts. She brought a sampling of many holiday items that are new this year as well as traditional gifts and collectibles. Her Shopping Tips emphasized the value of establishing rapport between customer and merchant and taking advantage of services available.

Gravelyn, a native of Chelsea, spoke of appreciation of the charm of Downtown Chelsea and the pleasure of shopping in a friendly environment where many efficient services and varied merchandise are available.

Laurie explained that all her life she had enjoyed giving gifts and at the close of her talk, she surprised those present by presenting a gift to each.

Linda Cole, vice-president, conducted a brief meeting following the program. It was announced that the December Christmas meeting will be at Weber's Dec. 12.

The November meeting will be at the McKune Memorial Library club room Monday, Nov. 13. The program will be "Know Your Club." Members are to bring a baby picture.

Helen Lancaster was a guest for the program and meeting. Hostesses were Linda Cole and Beth Lyster.

An invitation is extended to any woman in the community who wishes to enjoy the sociability and community service the Woman's Club of Chelsea offers. For further information call Sylvia Gilbert, membership chairperson 475-8317, or Ginny Johnson, president 475-8270.

Winter Health Risks For the Elderly

U-M Family Practice Center at Chelsea is presenting a program entitled "Winter Health Risks for the Elderly" to help seniors and their families reduce the risk of winter-related illnesses. The program will be held Thursday, Nov. 9 from 6:30 to 8 p.m. in the Family Practice conference center located in the lower level of Chelsea Hospital.

Dinner will be available in the hospital cafeteria from 5:15 to 6:30 p.m. Participants are welcome to come early and have dinner in the cafeteria or to carry it to the conference center and eat during the program.

Pre-registration is required by calling 475-1321, extension 272. A \$2 fee is payable at the door.

Please Notify Us In Advance of Any Change in Address



Mr. and Mrs. Kendall Wilson

Christine Arbogast, K. Wilson Are Married in Ann Arbor

Christine Arbogast, daughter of John and Caroline Arbogast, of Grass Lake, and Kendall Shawn Wilson, son of Warren and Carol Williamson III, of Canfield, O., were married Oct. 21 at St. Mary's Student Chapel in Ann Arbor.

Rev. Fr. William Stevenson performed the ceremony before 80 guests.

Kira Hanson and Anita Bohn were the vocalists and Steve Sorensen was the pianist.

The bride wore a floor-length, white-satin gown with a chapel-length train, off-the-shoulder puffed sleeves, and fitted dropped-waist beaded bodice. The back came to a V in mid-back and buttoned down to the satin rose with a bow at the bustle. The headpiece was two strands of twisted faux pearls with three satin roses in back with strings of beads and Austrian crystals.

Matron of honor was Celeste Arbogast, sister of the bride, of Bragorog, West Germany. She wore a tea-length, emerald green crinkle satin dress with puffed, elbow-length sleeves and a v-neck in front and back with a fitted bodice. The dress also had three bows across the back at the dropped waist.

Both the bride and the matron of honor carried bouquets of white roses, alstroemeria, purple freesia, statice, and mini-carnations in tones of pink and peach.

The bride's mother wore a purple floral print silk bodice trimmed in black velvet with black pleated street-length skirt.

The bridegroom's mother wore a tailored, two-piece peach wool crepe dress accented with satin piping and satin beaded floral appliques at the neckline.

Best man was Greg Wilson, brother of the bridegroom, of Columbus, O.

The reception for 80 guests was catered by Micki Hurst. The wedding cake was made by the bride's sister, Marianne Arbogast, of Detroit. The bride's nephew, Jason D'Itri, of East Lansing, handled the balloon ar-

rangements and the bride's niece, Jessica D'Itri, helped served the strawberries with chocolate fondue.

The couple took a three-day honeymoon trip to Canada. They are residing in Mt. Prospect, Ill.

The bride is a 1988 graduate of the University of Michigan and holds a bachelor's degree in sociology.

The bridegroom earned a bachelor's degree in business from U-M this year.

Radio Personality Entertains ABWA Membership

"The listening audience of WAAM Radio is growing greatly." This was told to the Chelsea Charter Chapter of the American Business Women's Association on Tuesday, Oct. 24, when Keith Peters of WAAM Radio was their special guest speaker. Members and guests, gathered for the Fall Enrollment meeting, were entertained by Peters' personality and delightful presentation telling of the ins-and-outs of broadcasting. Guests attending the meeting were Carolyn Forsythe, Dorothy Dancer, Doris Blanchard and Becky Tuttle.

The Chapter's Progressive Dinner, to be held on Dec. 2, was also discussed. Esther Kujawa will serve as co-ordinator for the evening.

Arthritis Support Group Meets Nov. 13

The next meeting of the Arthritis Support Group will be on Monday, Nov. 13, from 7 to 9 p.m. The meeting will be held at the Catherine McAuley Education Center, Classroom 4.

This month two videos will be shown. The first will be on the topic of "Osteoporosis and Back Care." "Arthritis and Sports Injuries" will be the topic of the second film.

Interested persons should contact Mary Deola at 747-0118 (days), or 877-3014 (evenings.)

The support group is sponsored by the Arthritis Foundation, Michigan Chapter.

WE'LL BEND TO YOUR NEEDS

- CUSTOM SHEET METAL FABRICATION
- PLASMA CUTTING
- SHEARING
- WELDING

ALL SEASON COMFORT CO.

Your AMANA dealer for heating & cooling products

115 W. MIDDLE

475-7617

First Anniversary Sale

Fri. & Sat., Nov. 10-11

9:30 a.m. to 5:30 p.m.

20% off

on many selected items

THE VILLAGE SHOPPE

(Old Sylvan Hotel Building)

114 N. Main, Suite 5, Chelsea 475-6933

1/2 PRICE SALE

All baseball collector's items reduced to 1/2 regular price

(cards, games, binders, etc.)

Chelsea Office Supply

118 S. Main

Ph. 475-3539

FAX No. 475-5990

Dayspring Gifts

invites you to attend an

OPEN HOUSE

Saturday, Nov. 11th

11 a.m. - 2 p.m.

presenting . . . David Winter Cottages Collectibles

FREE DRAWING

for a David Winter Cottage

FREE REFRESHMENTS

FREE GIFT

with purchase of a David Winter Cottage

MEET OUR REPRESENTATIVE . . . JEANNE SIWICKI

Come in to learn more about this highly rated collectible

DAVID WINTER
COTTAGES



David Winter
British sculptor, craftsman,
artist and observer of British
lifestyles

116 S. Main, Chelsea 475-7501

A taste to remember

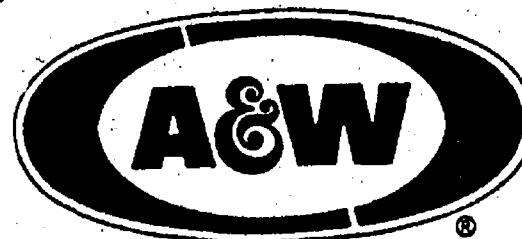

Monday:

- What-A-Merger!
- Free fries with any double burger
- HOT TURKEY SANDWICH, mashed potatoes, gravy and cranberries . . . 4.95

Tuesday:

- Coney Day is Back!
- 2 Cones and a frosty mug of root beer 2.95
- Here's a Warmer-Upper: MEATLOAF, mashed potatoes & gravy, vegetables, dinner roll . . . 4.95

Wednesday:

- You haven't had spaghetti until you've tasted our sauce! It's the best around, served with garlic bread and tossed salad . . . 4.95

Thursday:

- The Famous Foot-long Coney Dog with a root beer . . . 2.95
- SWISS STEAK, mashed potatoes, gravy, vegetable, dinner roll . . . 4.95

Friday:

- BATTER DIPPED FISH DINNER
Catch our Friday Fish Fry! Served with French fries, cole slaw, dinner roll . . . 4.95

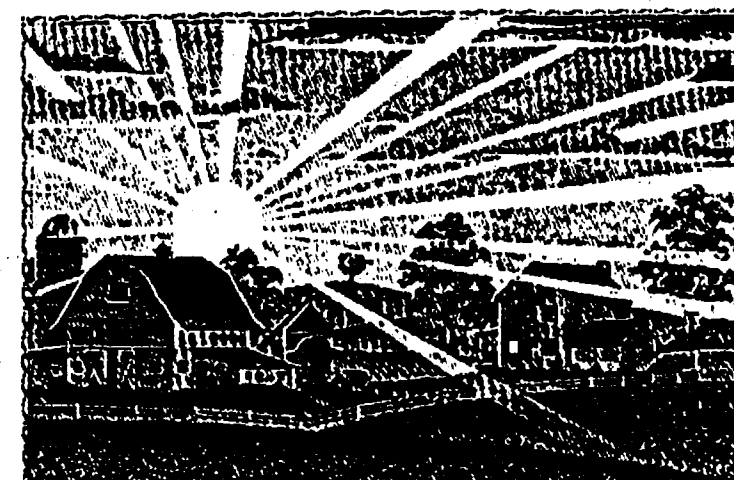

Each day

with pride

we serve you a great

Down Home Taste

prepared from scratch in our kitchen using the freshest ingredients

SENIORS . . . Golden Age Club
Receive 10 % off your meals
. . . you must be 60 years young



RESTAURANT
DISCOVER THE TASTE

Chelsea
A & W Family Restaurant

Open 7 days year 'round

6:30 a.m. until 9 p.m.

Call 475-2055 for take-out orders, ready when you are 1555 S. Main St.

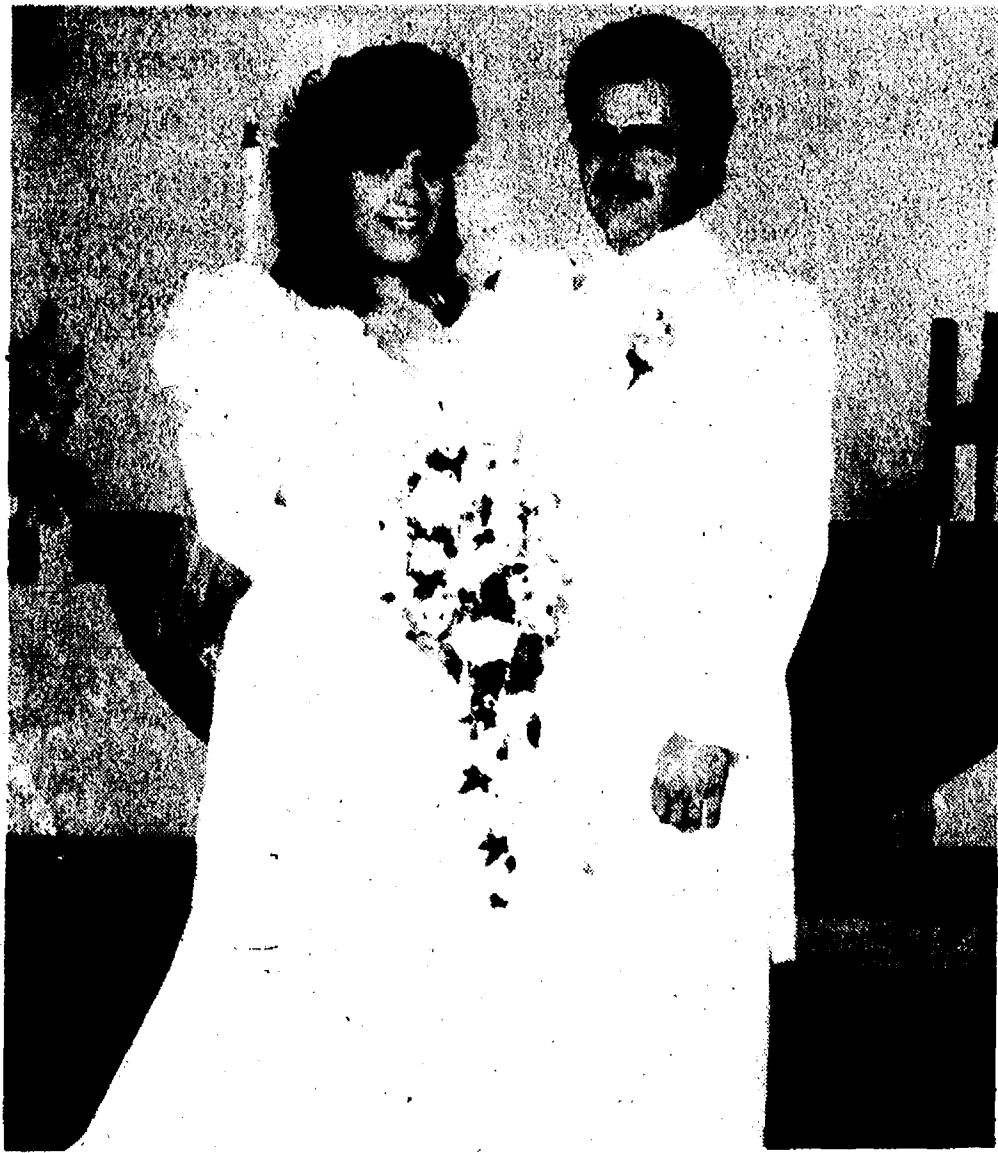

Mr. and Mrs. Scott Collier

Teresa Kaiser, Scott Collier Recite Vows in Jackson Church

Teresa (Tracy) Kaiser, of Jackson, daughter of Ron and Arlene Kaiser, of Grass Lake, and Scott R. Collier, of Jackson, son of Robert and Marge Collier, of Michigan Center, were married Aug. 19 at Immanuel Lutheran church in Jackson.

Pastor David Mann performed the ceremony before 360 guests.

Maid of honor was Jennifer Kaiser, of Grass Lake, sister of the bride.

Bridesmaids were Geri Jo Heeney, of Stockbridge, friend of the bride, Michelle Kaiser, of Grass Lake, sister of the bride, and Courtney, Samantha, and Jessica Tomlin, of Batavia, Ill., nieces of the bridegroom.

Best man was Chuck Bollinger, of Chelsea, friend of the bridegroom.

Ushers were Don Marshall, of Grass Lake, Paul Horning, of Dexter, and Dave Cianciolo, of Chelsea, friends of the bridegroom, Dan Koker, of Gregory, cousin of the bride, Chris Collier, of Lansing, brother of the bridegroom, and Bob Compagnoni, of

Farmington Hills, friend of the bride. A reception was held at Potter Center at Jackson Community College. David Koker handled the guest book.

The couple took a one-week honeymoon trip to Orlando, Fla. They are living in Jackson.

The bride is attending Jackson Community College and is working at Palmer Motor Sales in Chelsea.

The bridegroom is also attending Jackson Community College and is working at Midbrook Products in Jackson.

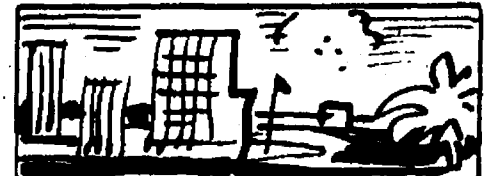

Jacksonville, Florida has the largest total area of any city in the U.S. It takes in 460 square miles.



Mr. and Mrs. John Perry

Gail Wooster, John Perry Marry at Home of Parents

Gail Wooster, daughter of Mr. and Mrs. Roland Wooster, of Chelsea, and John Perry, son of Mr. and Mrs. John Perry, of Chelsea, were married Sept. 16 at the home of the bride's parents.

The Hon. George Parker performed the ceremony.

Matron of Honor was Annette Beck, of Ypsilanti.

Ringbearer was Aaron Wooster, nephew of the bride.

Best man was Darrell Wooster, brother of the bride, of Whitmore Lake.

A reception was held at the UAW Hall in Chelsea. Julie Wooster, sister-in-law of the bride, handled the guest

book. Dee Dee Lundy, cousin of the bride, and Elaine Push, cut the cake. The couple took a honeymoon trip to northern Michigan. They are residing in Chelsea.

Kitchen Crafters

specializing in

Cabinet Refacing in Kitchens or Bathrooms

Custom Cabinets & Countertops in any area of your home or office

JOHN FREY
Licensed • Insured (313) 747-8173

Come help us celebrate
our second Christmas
at
VILLAGE GIFTS
134 E. Main Street
Manchester, Michigan

Saturday and Sunday
November 11th and 12th
10:00 a.m. — 5:00 p.m.

Looking forward to
seeing you.
Barbara Vecchioni

Your advertising support helps make The Standard possible



Village Arts & Craft Show

Saturday, November 11, 1989

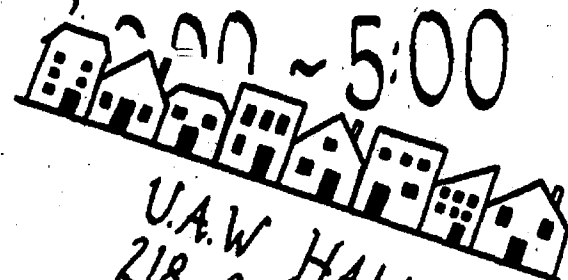

UAW HALL
218 S. Main St.
Chelsea, Michigan

quilting, baskets, country collectibles,
ceramics, cross stitch, herbs, dolls,
sewing, baked goods, etc., etc., etc.

313 475-2740

Taylored Cuts by Jan

Tues., 8-7; Wed., Thurs., Fri., 8-5; Sat., 8-1

522 WILKINSON
CHELSEA, MICHIGAN 48118

TOTAL HAIR CARE
FOR YOU & YOURS

ELEGANCE
BEYOND
WORDS.

Imagine the elegance of inlaid lacquers. The uniqueness of mirror black. The authority of gold-filled. Select from nine individual designs to create your own personal statement. The Signature Collection from Colibri. For those who demand more than just words from a pen.

Colibri
BEAUTIFUL JEWELRY

WINANS JEWELRY

EAR PIERCING FREE

with purchase of piercing earrings. Parental consent required under 18.

WINANS JEWELRY

Breathers Club To Meet Nov. 18 At Chelsea Hospital

"Breathing Exercises" will be discussed by physical therapist Pat Pande, M.C.I.Sc., at the next meeting of the Chelsea Breathers Club. The group will meet Saturday, Nov. 18 in Dining Rooms A and B at Chelsea Community Hospital, 775 S. Main St., Chelsea, from 11 a.m. to 1 p.m.

Chelsea Breathers Club, which is co-sponsored by the American Lung Association of Michigan and Chelsea Community Hospital, is an educational and social program for persons with breathing problems caused by chronic lung disease, such as asthma, allergies, emphysema and chronic bronchitis. There is no charge for the program and no need to pre-register.

For more information, please call the American Lung Association of Michigan at 131-995-1030.

Grass Lake Township Project (Continued from page one)

police and fire protection. "There are so many things involved in a project like this," Mollenkopf said.

"I'm sure the process is going to take quite some time, but I can't predict how long."

The project is being planned in 12 phases, and is designed to be completed in 13 to 15 years.

Mollenkopf speculated that Grass Lake township might have been selected for the project simply because it contained one of the few huge tracts of land relatively close to Ann Arbor that has one owner, in this case Traveler's Insurance Co.

Corn Crop Looks Excellent (Continued from page one)

percent harvested. Virtually all of it should be out of the ground before Thanksgiving.

"The harvesting is a little slower than normal because the weather has been so good and the farmers are waiting for mother nature to dry it out a little more," Bachmann said.

CAROL'S CUTS 40 CHESTNUT

Monday, Wednesday
and Friday

475-7094

Open again, Oct. 7
By Appointment Only
9:00 a.m.-3:00 p.m.

Do Your CHRISTMAS SHOPPING NOW!



MODEL FURNITURE SALE 40% Off Bridgetown Condominiums

We are disposing all of our furniture in our model. This is all new traditional furniture purchased this summer. This furniture has not been used, it has been on display only.

- LIVING ROOM SUITE from Century
- DINING ROOM SET from Chaircraft
- BEDROOM FURNITURE from Jamestown
- Several Pictures, Lamps & Accessories to choose from

MODEL OPEN 7 DAYS, 12 to 5 p.m.
800 MOORE DRIVE, CHELSEA
(1 block west of Main St., off Old US-12)

For Information, Call
475-7810

Proving Grounds Facilities Man Elmer Kiel Spent 37 Years There

Elmer Kiel, who remembers punching a time clock in an old farmhouse when Chelsea's Chrysler Proving Grounds was in its early stages of development, retired Oct. 31 as the company's facilities manager.

Kiel, who has dedicated his entire professional life to the American automobile industry, spent 38 years with Chrysler Corp., and was one of the original people when the first Chrysler employees appeared at the proving grounds on Nov. 3, 1952, two years before the facility was dedicated. He eventually was one of the drivers in the 24-hour dedication run at the facility.

"There was little more than an oval track and one building when we started," Kiel says.

"The place has really changed a lot since then."

Kiel has seen the facility grow from that one building to a huge plant with its own water tower, and several tracks. In addition, security, which used to consist mainly of hiding new cars under tarps at night, is now extremely tight.

The proving grounds, which has been one of the Chelsea-area's great success stories, has also had its valleys. Kiel remembers when the plant had nearly 1,200 employees, only to drop to less than half that number in 1974 during the energy crisis. He said there are about 620 employees there now.

"We all thought we'd be out of jobs then."

Kiel began at the Highland Park Engineering facility in 1951. Previously, he had worked for Hudson Motor Car Co., a division of American Motors, for seven years.

Kiel was initially involved in acceleration and fuel economy tests. He also handled most of the high-speed testing, which involved driving at 100 miles per hour and faster.

"We had cars then that could run 145 miles per hour," Kiel says.

"Back then I'd drive one lap at 50 miles per hour, one lap at 80 miles per hour, one lap at 100 miles per hour and two laps with it wide open. I was

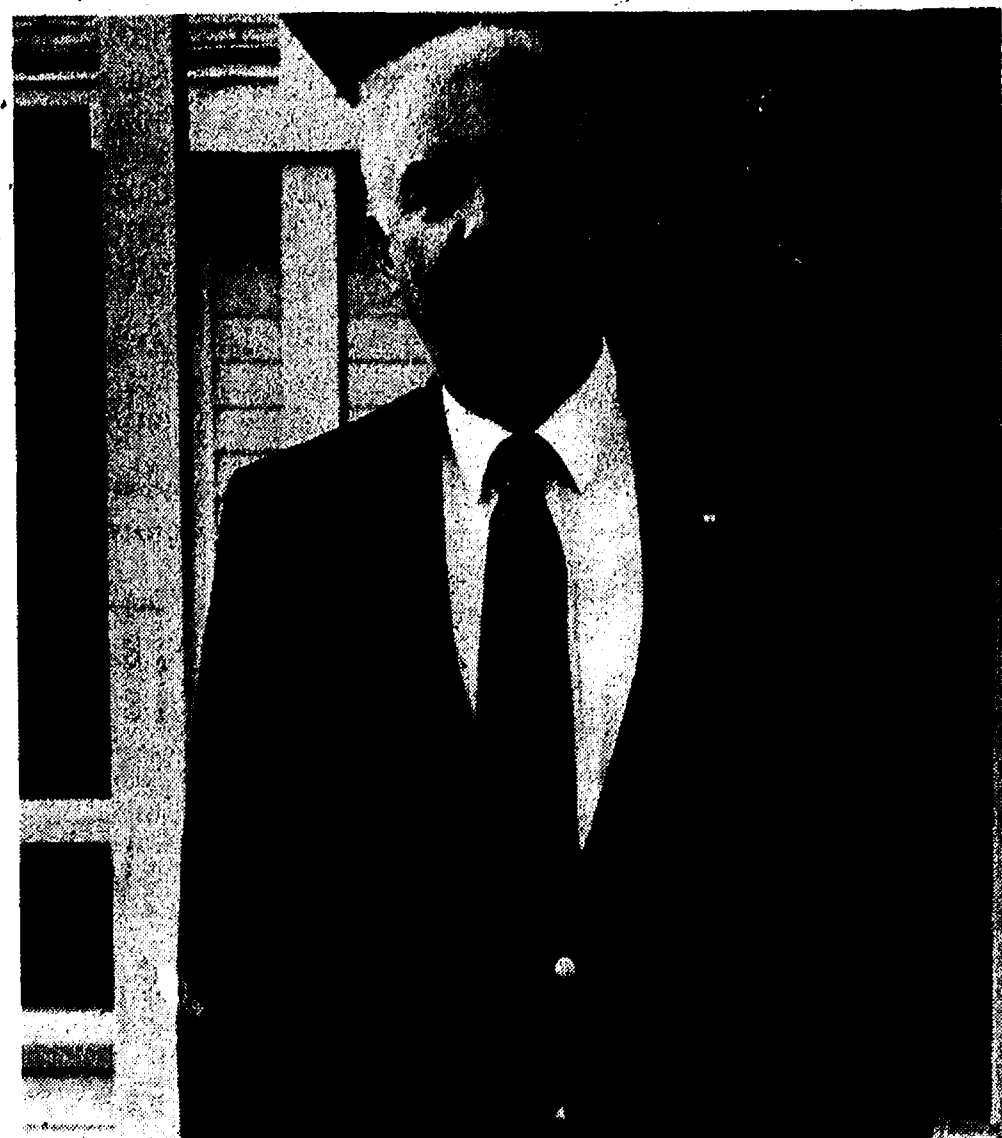

ELMER KIEL, one of the original workers at the Chrysler Proving Grounds, retired at the end of October after 37 years at the facility. Kiel held a variety of positions and was most recently facilities manager.

very lucky that I never had an accident."

Accidents, in fact, used to be a relatively frequent occurrence before a fence was installed around its 3,800 acres and deer could wander wherever they pleased. Kiel says there used to be about 19 or 20 accidents per year, but they are rare now.

Kiel was eventually promoted to supervisor in the performance department, a job which he held nearly 15 years. His next promotion was to plant superintendent, essentially the job he retired from.

He was in charge of automotive facilities, garage assignments, and rental of the proving grounds by outside companies, such as Car & Driver Magazine.

The retirement came a little earlier than Kiel expected as Chrysler offered him and many other employees an early retirement deal. "I couldn't refuse it," he says.

Kiel retired, along with 38 other workers, including his brother, Ron.

Kiel hasn't quite figured out what retirement will hold for him, although he plans to stay active in the Kiwanis Club of Chelsea and the Chelsea Depot Association. He also plans to hunt.

SENIOR MENU & ACTIVITIES

Weeks of Nov. 8-17
Food, Fun and Fellowship for Seniors
North Elementary School
McKinley Rd. Ph. 475-9242

Wednesday, Nov. 8—
9:30-noon—Cards.

LUNCH—Spaghetti with meat sauce, Italian green beans, tossed salad with vinaigrette dressing, French bread and margarine, apple dessert, milk.
1:00 p.m.—Bowling.
1:00 p.m.—Fitness.

1:00 p.m.—Nominating meeting.

Thursday, Nov. 9—
9:30-noon—Cards.

LUNCH—Baked Ham with orange sauce, winter squash, lima beans, rye bread and butter, fruit cocktail, milk.
1:00 p.m.—Kitchen band.

Friday, Nov. 10—
9:30-noon—Jackpot Bingo.

Veterans Day—No meal served.
Pot-luck and movie "Overboard."

Veterans honored.

Monday, Nov. 13—
9:30-noon—Bingo.

9:30 a.m.—China Painting.
LUNCH—Macaroni and cheese, spinach, sliced tomatoes with creamy dressing, bread and butter, pears, milk.

1:00 p.m.—Bingo.

10:30 a.m.—Widows.

Tuesday, Nov. 14—
9:30-11:30 a.m.—Creative expression class meets.

LUNCH—Meatloaf with gravy, scalloped potatoes, carrots, whole wheat bread and butter, pineapple tidbits, milk.

1:00 p.m.—Euchre.

9:30 a.m.—Art class.

Wednesday, Nov. 15—
10:45 a.m.—Medicare Maze.

LUNCH—Roast beef with gravy, mashed potatoes, tossed salad, roll and butter, peaches, milk.
1:00 p.m.—Fitness.

1:00 p.m.—Bowling.

Thursday, Nov. 16—
9:00 a.m.—Newsletter.

9:30-noon—Cards.

LUNCH—Baked fish with zucchini, redskin potatoes, whole wheat bread and margarine, orange pineapple cup, milk.
1:00 p.m.—Kitchen band.

2:00-4:00 p.m.—Square dance.

Friday, Nov. 17—
9:30-noon—Jackpot Bingo.

LUNCH—Steak rolls with dressing and gravy, cauliflower, heritage salad, roll and butter, brownies, milk.

Standard Classified Ads
get quick results!

The Chelsea Standard, Wednesday, November 8, 1989

5

Chelsea Hearing Aid Centre

134 W. Middle Street, Suite A 475-9109

Mon.-Fri., 9:30 to 3:00 Sat. 8:30 to 12

HUNTERS

We have available:
Hearing Protectors Muffler Headphones
These protective hearing devices offer:
• Maximum hearing protection
• Permit normal conversation
• Eliminate "plugged-up" feeling

Tell Them You
Read It in The Standard

QUOTES

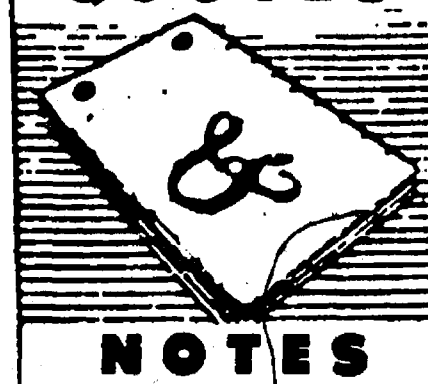

NOTES



DONALD A. COLE, Director

"If you have built castles in the air, your work need not be lost; that is where they should be. Now, put the foundation under them."

—Henry David Thoreau.

Castles in the air are sometimes called "day-dreams" and are most often associated with just wishful thinking. But they do not have to be castles that will never materialize. Many people have had great ideas and ideals... both for materialistic and utopian schemes... that have developed into reality.

If you believe strongly enough in your "castle," be optimistic... proceed with diligence and build a firm foundation under that castle. Our country has flourished on dreams!

We are always available to serve or discuss with you any matter pertaining to funeral services, including price details.

COLE-BURGHARDT FUNERAL CHAPEL

Your Chelsea Funeral Home with the
"HOME" like atmosphere

214 EAST MIDDLE ST. PHONE 475-1531

The Following
**DOWNTOWN
CHELSEA MERCHANTS**
will be

OPEN
MONDAY NIGHTS
Till 8:00 p.m.

for your shopping convenience:

CHELSEA OFFICE SUPPLY
DAYSpring GIFTS
MERKEL FURNITURE & CARPET
SERENDIPITY BOOKSTORE
D & C STORE
VOGEL'S & FOSTER'S
ACCENT ON TRAVEL
JOHNSON'S HOW-TO STORE
THE VILLAGE SHOPPE
UPTOWN ANTIQUES & LITTLEWARES
HI-TECH WARE COMPUTERS
HEYDLAUFF'S
CASUAL SPORTS
THE LOFT
DANCER'S
COUNTRY ROSE
A TASTE OF CHELSEA

Stop in and Let Us Serve You



JUDGES HAD A TOUGH TIME deciding the winners of the best looking category in the 6-7 age bracket at last Tuesday's Kiwanis Halloween Party. From left are Tara Niedermeyer, 1st (spider), Michael Miller, 2nd (Dracula), and Robby Dymond, 3rd (football player).

Second Annual

TREE OF LIGHTS

Benefiting the Pierce Park Gazebo Project
and the Social and Civic Projects
of the Chelsea Rotary

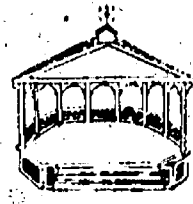
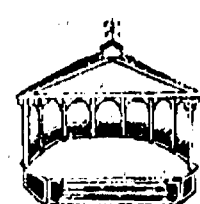

Buy a light on the tree
either in Memory or
in Honor of a
person or
group.

Sponsored by the
Chelsea Rotary
Club

Tree will be lit
on Friday,
December 1st
at 6:00 p.m.

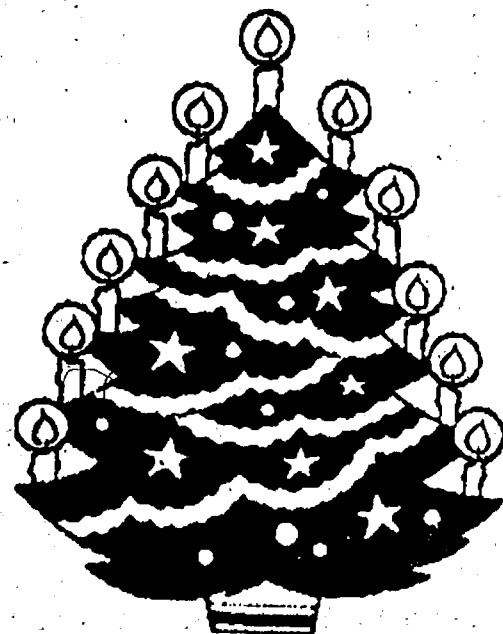

White Lights \$1.00
Green Lights \$5.00
Red Lights \$10.00
Blue Lights \$15.00
Gold Lights \$25.00

Be sure to take part in
the Chelsea Festival of
Lights Candle Walk,
refreshments and
entertainment
to follow the
illumination
of the Tree
of Lights!

The Tree of Lights is located next to the Chelsea State Bank,
on the corner of Old U.S. 12 and Main Street in Chelsea,
and will be on display December 1- 31.

Proceeds from the Tree of Lights will be used for the Pierce Park Gazebo Project and other local projects!

Tree of Lights Order Form

Donated by: _____
Address: _____
In Honor of: _____
In Memory of: _____
Number of Lights: _____ Color: _____ Amount Enclosed: _____

Please return form with
check made out to:

Katie Chapman
Chelsea Rotary
Tree of Lights
629 N. Main Street
Chelsea, MI 48118

Note: All donations, with or without this form, are gratefully received!

COMMUNITY CALENDAR



Monday—

Lima Township Board meets the first Monday of each month at 8 p.m., Lima Township Hall. advx14tf

Chelsea Recreation Council 7:30 p.m., fourth Monday of the month, Village Council chambers. 35tf

Chelsea Kiwanis Club meets every Monday, 6:30 p.m. at Chelsea Community Hospital.

Chelsea School Board meets the first and third Mondays of each month, 8 p.m., in the Board Room.

Chelsea Lioness, second Monday of each month at the Meeting Room in the Trustcorp Bank on M-52, Chelsea, at 7:30 p.m. Call 475-1791 for information.

Parents Anonymous Group, Chelsea, a self-help group for abusive or potentially abusive parents, Mondays, 7-9 p.m. Call 475-9176 for information.

Waterloo Area Historical Society Board of Directors meets the third Monday of each month 7:30 p.m., at Waterloo Farm Museum. For more information call Nancy Kaufman, 475-3692.

VFW Ladies Auxiliary, second Monday of each month, 7:30 p.m. at 105 N. Main St., Chelsea.

Chelsea Area Historical Society meets the second Monday of every month, 7:30 p.m., at the Chelsea Depot. New members welcome. Ph. 475-7047 for further information.

Women in Abusive Relationships, drop-in support group, 7-8:30 p.m., Chelsea Community Hospital, 775 Kresge House. 973-0242 or 24-hour crisis line: 995-5444.

Monday, Nov. 13, the Woman's Club of Chelsea, 7:30 p.m., McKune Memorial Library. Program: "Know Your Club." Note change in date. For additional information call Sylvia Gilbert, 475-8317 or Ginny Johnson, 475, 8270.

Chelsea Area Historical Society meeting in the depot, Monday, Nov. 13, 7:30 p.m. Election of officers. Museum hours, Mon., Thurs., Sat., 10-3 p.m.

Chelsea Area Teens adult board, first and third Mondays of each month, 7:30 p.m., at the Western Regional office of Washtenaw Community College, 134 W. Middle. All interested persons welcome to attend.

Tuesday—

Sylvan Township Board regular meetings, first Tuesday of each month, 7 p.m. Sylvan Township hall, 112 W. Middle St. advtf

American Business Women's Association 6:30 p.m. at the Chelsea Hospital fourth Tuesday of each month. Call 475-2041 for information.

Olive Lodge 155 F&AM, Chelsea. Regular meeting, first Tuesday of each month.

Lima Township Planning Commission, third Tuesday of each month, 8 p.m., Lima Township Hall. advx30tf

Lions Club, first and third Tuesday of every month, 6:45 p.m., at Chelsea Community Hospital. Ph. 475-7324 or write P.O. Box 121, Chelsea.

Chelsea Rod and Gun Club regular meeting, second Tuesday of each month at the clubhouse, Lingane Rd. 49tf

Chelsea Rebekah Lodge No. 130 meets the first and third Tuesday of each month, at 7:30 p.m.

Chelsea Amateur Radio Club, Inc., fourth Tuesday of each month, 7 p.m., Trustcorp Bank basement.

Rotary Club, Tuesday noon, Woodlands Room, Chelsea Community Hospital. For more information call Dr. Frederik van Reesema, 475-3925, or Mark Cwiek, 475-3913.

Chelsea Chamber of Commerce Board of Directors meetings, second Tuesday, each month, noon, Chelsea Community Hospital, private dining room. 7tf

Downtown Development Authority, third Tuesday of each month, 8 a.m., in the Village Council Chambers. 7tf

Wednesday—

OES Past Matrons dinner and meeting at Senior Citizen site, North school, second Wednesday every month at 11:45 a.m. Ph. 475-1141 for reservations by Monday preceding meeting.

VFW Post 4076 meeting second Wednesday of month, 7:30 p.m. VFW Hall, 105 N. Main.

Pittsfield Union Grange, No. 882, meets the second Wednesday of each month, 8 p.m. at Pittsfield Grange Hall, 3387 Ann Arbor-Saline Rd., Ann Arbor. 31tf

Friends of McKune Memorial Library meets at 7 p.m. first Wednesday of each month upstairs at McKune Memorial Library. Visitors are welcome.

Chelsea Depot Association will meet the first Wednesday of each month at 7 a.m. at the Chelsea Depot. Every third month, beginning with the month of November, the meetings will be at 7 p.m. All interested persons are welcome to attend.

OES meets first Wednesday of the month at the Masonic Temple, 113 W. Middle St., 7:30 p.m.

Toastmasters International, first and third Wednesdays at 12 noon in Woodland Room B at Chelsea Community Hospital. For information call Jim Birchler, 475-3913, or Brian Roe, 475-1311.

Fraternal Order of Eagles, Ladies Auxiliary No. 2154 meet second, fourth Wednesday of each month, 7 p.m., 7530 Jackson Rd.

Lima Extension Homemakers, Wednesday, Nov. 8, 10:30 a.m., at Lima Town Hall. Christmas shopping ideas presented by Daysprings; also Thanksgiving luncheon.

Wednesday, Nov. 8, Chelsea United Methodist Retirement Home will host a seminar about the "Alternatives in the Retirement Living" at 1:30 p.m. in the dining room. No charge.

Thursday—

Chelsea Rod and Gun Club Auxiliary regular meeting, second Thursday of each month, 7:30, clubhouse, Lingane Rd.

Chelsea Area Players Board meeting second Thursday of each month, 7:30 p.m., at Trustcorp Bank meeting room. For more information call 475-2829.

American Legion Post No. 31. General meeting the first Thursday of each month at the post home, Cavanaugh Lake.

Knights of Columbus Women's Auxiliary, second Thursday of each month, 8 p.m. at K. of C. Hall, 20750 Old US-12.

Substance Abuse Lecture Series: Meetings: 7:15 p.m. every Thursday; Chelsea Community Hospital, Dining Room. Series is open to the public to provide awareness and education regarding various aspects of alcoholism or other chemical dependence abuse.

Chelsea High School P. T. T. (Parents Teachers Together) third Thursday of every month in Board of Education Room.

Friday—

Senior Citizens meet third Friday of every month for pot-luck dinner, games and cards, 6 p.m. at Senior Citizen Activities Center at North School.

Chelsea Community Farm Bureau, Friday, Nov. 10, 8 p.m. at the home of Walt and Sandy Zeeb.

Chelsea Community Hospital Auxiliary Bazaar, Friday, Nov. 10, 9 a.m. to 3:30 p.m. Raffle, bake sale and crafts. adv 24

Rogers Corners Farm Bureau, Friday, Nov. 10 at the home of Kathy and Ken Siler.

Sunday—

Third annual Christmas Antique Show, Sunday, Dec. 3, 9 a.m. to 5 p.m., Union School, Saline.

Misc. Notices—

Parent to Parent Program: in home, friendly, visiting support system for families with children. Call 475-3306.

Parents Without Partners, support group for single parents. Youth activities, social events, discussion groups. For membership information, call recording at 973-1933.

Home Meals Service, Chelsea. Meals served daily to elderly or disabled. Cost per meal, \$2.50 for those able to pay. Interested parties call Ann Feeney, 475-1493, or Mary Erakine, 475-2821.

Chelsea Social Service, 475-1581, 2nd floor of Village Offices. Thursdays, 10 to 4, or if an emergency need at other times, call Linda at 475-7405 or Jackie at 475-1925.

Assault Crisis Center has moved to 1866 Packard Rd., Ypsilanti 48197. Ph. 483-7942, 24-hour crisis line, 483-7942, business line.

Alcoholics Anonymous group, every Tuesday, 12 noon, 2nd floor, 104 E.

MARGIE'S UPHOLSTERY

FREE ESTIMATES
• Large Selection of Materials
• Upholstery Supplies
• Repair Service
Pick-Up and Delivery Available

MARJORIE SMITH

Ph. 1 (517) 536-4230

Call Collect between 8 a.m.-6 p.m. Monday thru Saturday
6245 Brooklyn Rd., Napoleon



THE YOUNGEST CHILDREN had a lot of help from their parents in their costume design for last Tuesday's and Daniel Swan, 1st (Cinderella), Alisa Cwiek, 2nd (Minnie Mouse), and Antoinette Bogdanski, 3rd (Pinocchio).

Grass Lake Man

Awarded Marine

Good Conduct Medal

Marine Cpl. James L. Musser, son of Dennis L. and Linda C. Musser of 13700 E. Michigan Ave., Grass Lake, was recently awarded the U.S. Marine Corps Good Conduct Medal. Musser received the award for good behavior and conduct over a three-year period in the Marine Corps. He is currently serving with 7th Marine Expeditionary Brigade, Twentynine Palms, Calif.

A 1982 graduate of Grass Lake High school, he joined the Marine Corps in May 1984. He wife, Kimberly, is the daughter of Kenneth E. and Norma J. Cross of 400 Willis Rd., also of Grass Lake.

Workshop Slated

On Dealing With

Alzheimer's Disease

Catherine McAuley Health Center and the Alzheimer's Association are sponsoring a free workshop for family members and other individuals working with memory impaired persons. "Alzheimer's Disease: Coping with Difficult Behaviors" will be held on Saturday, Nov. 11 from 8:45 a.m. to 2 p.m. at Catherine McAuley's Education Center Auditorium. The program will offer an understanding of Alzheimer's Disease, why some difficult behaviors may be occurring and some suggestions on how to manage them.

For further information or to register for the workshop, call the Alzheimer's Association, 973-6622 or McAuley's Geriatric Services, 572-5189.

34 Years Ago . . .

(Continued from page two)
potatoes would be saved but at 1:30 a.m. fire again broke out, and the entire building, together with its contents, burned to the ground.

Judy Doe and Jane Smith were Chelsea area freshman student nurses when they received their caps at traditional capping ceremonies of Mt. Carmel Mercy Hospital Unit in Detroit.

Three majorettes and a drum major, Becky Slane, Audrey Musolf, Monica Smith, and Hubert Brown, were all new. The majorettes' uniforms were white skirts, with blue v-neck sweaters bearing large C's, and white boots. They also wore white angora mittens and hats. Hubert wore a white uniform and black boots, had done an outstanding job during his first year with the band.

A communication from W. H. Nestle, state inspector of jails, read before the Washtenaw county Board of Supervisors at the November meeting, stated that it will be necessary to employ a matron for full-time duty at the jail.

Middle St., Chelsea. A. A. Alonon meets every Saturday at 7 p.m., 2nd floor, 104 E. Middle St., Chelsea.

Faith in Action House Community Center, open daily throughout the week provides various free services to those in need. Services include food, clothing, financial help, advocacy and many other forms of assistance. Need friendly help? Call us from 9 a.m. to 4 p.m., 475-3305.

Chelsea Together. For information, call 475-4030, M-F, 8 a.m.-5 p.m., or 475-5935, M-F, 5 p.m.-9 p.m.

David Pastor

watch and clock repair

locksmith

236 Adams Street
Chelsea, Michigan 48118

(313)
475-3153

Sullivan Plumbing

Licensed Michigan Master Plumber

- Water Heaters
- Remodeling
- Service & Repair
- New Construction
- Water Softners
- Sewer Cleaning

475-8114

Free Estimates

Reasonable Rates

ARNET'S

CEMETERY MONUMENTS ARE OUR PROFESSION
... NOT A SIDE LINE.

Check out our new reduced prices.

Now you can have the best quality
at the best price!

Oldest and Largest in this County

4495 Jackson Road, Ann Arbor, Mich.

If you would like to join our sales staff, call Ben Sieg, 665-3658, or Jim Mooney, 473-3069

THE CHELSEA LIONESS CLUB would like to express our appreciation to the Chelsea Community for their support of our 4th Haunted House.

We would also like to thank the following for their assistance:

Offie Blamer and Mitchell Pickelimer of the UAW Hall

Chelsea Post Office personnel for their assistance during our frequent trips to the UAW

Cottage Inn Pizzeria - Dave

Alan Fischer

Paul Steele

Bob Daniel

Nancy Cooper

Doug Cooper

John Williams

Sally Nicole

Karla Hammert

Kathy Gunderson

Brian Gunderson

Rose Bushway

Kyle Kenta

Kathy Kenta

Mike Stimpson

Theresa Murphy

Pat McVittie

Doug Steele

Steve Brock

Jason McVittie

Mike Redant

Almae Armstrong

Lisa Koenigster

Matt Fischer

Tracy Dufek

Carrie Buss

Erin Baird

Erin Armstrong

Suzi Steele

Randy Fox

Chris Cook

Gail Carstens

Max Hughes

Matt Carstens

Craig Vosters

Larry Vosters

Matt Dymond

Nancy Dymond

Peggy's Plucking Service

Bob Benedict

Alberta Colby

Mike Brock

Mike Selwa

Longworth Plating

Chelsea Standard

Bobby Armstrong

Bert Lightfoot

A Special Thank You to the Chelsea Lions,
without you we couldn't do it!

Check Armstrong
Chuck Murphy
Russ Severn
Paul Likavec

Jim Nicola
Roger Dymond
Stephen Hartwell
Norm Colby

Keith Bloemendaal
Don Wernberg
Bill Westcott
Dave Scriven

Thank you all,

Mary Steele

Chelsea Lioness Haunted House Committee

Everyone is Welcome at the St. Barnabas Spaghetti Dinner Challenge

The family of
St. Barnabas Episcopal Church
if offering a \$25 prize to the church
with the highest representation at our

Spaghetti Dinner Wednesday November 15

Servings at 6:30 and 7:30
Adults \$5 Children under 12 \$3
20300 Old US-12, Chelsea
(across from the Fairgrounds)

Reservations are encouraged, just call!

Rev. Jerrold Beaumont . . . 475-2003

Lynn Booth . . . 475-8179 days

Doris Case . . . 475-9823 evenings

Carol Parker . . . 475-5981 days

Gary Thornton Named Washtenaw Horticulture Agent

Gary E. Thornton, of Chelsea, began his duties Oct. 16 as a half-time Michigan State University Co-operative Extension Service Horticulture Agent in Washtenaw county.

Thornton received his bachelor's degree from Cornell University during 1983. He was a field representative for Seneca Foods Corp., New York, from 1983 to 1984, when he became the manager of Thornton Realty, Inc., in Dexter.

He will be responsible for providing commercial growers with extension education programs and technical assistance in producing and marketing fruits and vegetables. He will also provide education programs for others associated with the horticulture industry in the county.

Thornton will be headquartered at the Washtenaw County Co-operative Extension Service office in the County Service Center, 4133 Washtenaw Ave., Ann Arbor.



WASHTENAW COUNTY VOITURE 957 carried in Dexter, Sunday, Nov. 5. members of the elite "40 & 8" to the Veterans Day Parade

Employment Available For Older Workers

The Senior AIDE Program, an employment program for lower income workers, aged 55 and over has current openings in the Chelsea/Dexter area.

Enrollees work 20 hours a week in community service programs and receive an average salary of \$3.60 per hour plus benefits.

The Senior AIDE Program is authorized through Title V of the Older Americans Act with monies from the Dept. of Labor that is distributed through the National Council of Senior Citizens. The program is operated locally, for the 11th year, by Child and Family Service of Washtenaw, a United Way Agency.

Local programs that have had AIDES on their staff include, Faith in Action, Chelsea Methodist Retirement Home and the Senior Nutrition site.

Older workers interested in entering or re-entering the job market should contact the Senior AIDE office at 483-1418 for more information.

SPACE AVAILABLE

in The Sylva Building, Chelsea

1- or 3-Year Leases Available

BY APPOINTMENT:

PLEASE CALL 475-1132 or 475-9126

RADON

Certified-Licensed
& Insured

Michigan's most experienced
full service contractor

Universal Builders/Safe Aire

Just dial MR RADON

(677-2366)

Ber Maler

PAINTING

(313) 475-1886

- Interior
- Exterior
- Prep Work

Robert R. Rohrkemper
Chelsea, Mich

ROCKEFELLERS

ROCKS - FOSSILS
MINERALS - SUPPLIES

12290 JACKSON RD.

475-0101

OPEN Tues. thru Fri., 10-5:30, Sat., 10-4
and by appointment

KLINK EXCAVATING

SCREENED or UNSCREENED
TOP SOIL

LIMESTONE
SAND

PROCESSED
ROAD GRAVEL

ASPHALT
DRIVES

475-7631

ST. JAMES EPISCOPAL CHURCH

3279 Broad Street, Dexter

ANNUAL TURKEY DINNER

SATURDAY, NOVEMBER 11, 1989

Seatings at 5:00, 6:00, & 7:00 p.m.

Served family style

Tickets:	Advance	At Door	TAKE OUT PICK-UP
Adults	\$6.50	\$7.00	TIMES: 5:30 & 6:30 p.m.
Children	\$3.50	\$4.00	
(12 & under)			

For Tickets Call: 426-4827



ATTENTION: JUNIORS AND SENIORS IN CHELSEA, DEXTER, MANCHESTER, MILAN, SALINE VOCATIONAL TECHNICAL EDUCATION PROGRAMS - 1989-1990 OPEN TO STUDENTS IN ALL FIVE COMMUNITIES

- TRANSPORTATION PROVIDED
- CO-OP AVAILABLE

- JOB PLACEMENT SERVICES
- EXCELLENT FACILITIES

- UP-TO-DATE EQUIPMENT
- HIGH SCHOOL CREDIT

PROGRAMS

ACCOUNTING & COMPUTING
AGRICULTURE (BASIC)
AGRI-BUSINESS
AUTO SERVICE
BUILDING TRADES
CHILD CARE SERVICES

COMPUTER PROGRAMMING
COOPERATIVE EDUCATION
COSMETOLOGY
ELECTRONIC OCCUPATIONS
CULINARY ARTS
GRAPHIC ARTS

HEALTH OCCUPATIONS
HOME ECONOMICS
MACHINE SHOP
MARKETING
OFFICE OCCUPATIONS
WELDING

*Transportation to the Ann Arbor site not provided

SEE YOUR HOME SCHOOL COUNSELOR
OR FOR MORE INFORMATION
CALL MRS. DIANE SKINNER
(313) 662-9898 or (313) 428-8326
OR WRITE TO:

SOUTH & WEST WASHTENAW CONSORTIUM
PLEASANT LAKE TECHNICAL EDUCATION CENTER
11700 Pleasant Lake Road, Manchester, MI 48136

The South and West Washtenaw Consortium guarantees to students access to all classes, programs, activities and services without regard to race, color, religion, national origin or ancestry, age, sex, marital status or handicap as stated in Title VI of the Civil Rights Act of 1964, Title IX of the Federal Education Amendment of 1972, Section 504 of the Rehabilitation Act of 1973, Public Law 92-318 and The Carl D. Perkins Vocational Education Act of 1984.

Veterans Day Established By Congressional Action

How Veterans Day Was Named
In 1921, an American soldier—his name "known but to God"—was buried on a Virginia hillside overlooking the Potomac River and the city of Washington.

The Arlington National Cemetery burial site of the unknown World War I soldier became the personification of dignity and reverence for America's veterans.

Similar ceremonies occurred earlier in England and France, where an

"unknown soldier" was buried in each nation's highest place of honor.

In England, it was Westminster Abbey, and in France, the Arc de Triomphe.

The memorial gestures all took place on Nov. 11, giving universal recognition to the celebrated ending of World War I hostilities at 11 a.m., Nov. 11, 1918 (the 11th hour of the 11th day of the 11th month).

The day was known as Armistice Day.

Armistice Day officially received its name in America during 1926, through a Congressional resolution.

It was designated a national holiday, 12 years later, by similar Congressional action.

If the idealistic hope had been realized that World War I was "the war to end all wars," Nov. 11 might still be called Armistice Day.

However, shortly after the holiday was proclaimed, World War II broke out in Europe and shattered the dream.

Sixteen and one-half million Americans took part, 408,000 died.

Families and friends of these dead men and women longed for a way to honor their memory.

"To Honor Veterans of All Wars"

An answer to the dilemma of how to pay tribute to those who had served in this latest war came in a proposal made by Representative Edwin K. Rees of Kansas: Change Armistice Day to Veterans Day, and make it an occasion to honor those who have served America in all wars.

In 1954, President Dwight D. Eisenhower signed the bill proclaiming Nov. 11, Veterans Day.

At the same time, he called for Americans everywhere to re-dedicate themselves to the cause of peace.

On May 30, 1958, two more unidentified American war dead were brought to Arlington Cemetery from overseas, and interred in the plaza beside their comrade of World War I.

One was killed in World War II, the other in Korea.

A law passed in 1973 provided for the interment of an unknown American who lost his life in southeast Asia during the Vietnam era.

For several years, no qualifying remains were discovered, so a memorial plaque was placed in the Amphitheater's Memorial Display Room.

On Memorial Day, 1984, however, the Unknown Serviceman from that conflict was placed "In Honored Glory" alongside his fellow countrymen.

To honor these men, symbolic of all Americans who gave their lives in all wars, an Army honor guard, the 3rd

United States Infantry, The Old Guard, keeps day and night vigil.

Too Significant to Change

A law passed during 1968 changed national commemoration of Veterans Day to the fourth Monday in October, but it soon became apparent that Nov. 11 was a matter of historic and patriotic significance to a great number of the nation's citizens.

Congress enacted legislation (Public Law 94-97), which returned the observance of the special day to its traditional date, beginning in 1978.

It Once Belonged to Robert E. Lee

The focal point for ceremonies conducted by the Veterans Day National Committee continues to be the Arlington Memorial Amphitheater, built around the Tomb of the Unknowns at Arlington National Cemetery.

The site established in 1864 is now operated by the Department of Defense, and lies on property which once belonged to General Robert E. Lee.

At 11 a.m. on Veterans Day, a combined color guard representing all military services honored the Unknowns by executing "Present Arms" at the Tomb.

The nation's tribute to its war dead was symbolized by the laying of a presidential wreath.

The bugler sounded "Taps."

The balance of the ceremony, which included a brief address, took place at the Amphitheater.

Ceremonies Co-ordinated

Veterans Day ceremonies at Arlington and elsewhere in the nation were co-ordinated by the President's Veterans Day National Committee.

MAIN STREET PHOTOGRAPHY

114 N. MAIN • SUITE 10 • CHELSEA, MI 48118
(313) 475-4690

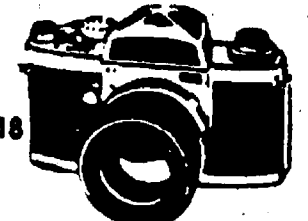

Film Processing & Portrait Studio

STEVE LEEMAN

Milliken & Kime Construction, Inc.

Drywalling, Painting, Plastering
Carpentry, Roofing, Siding

Custom Design & Construction

RESIDENTIAL & COMMERCIAL
INTERIOR - EXTERIOR

NEW or REMODEL
INSURED/REFERENCES/FREE ESTIMATES

Earl Milliken
Joe Kime

Licensed
Builder

(313) 426-3515



MILLER'S TRANSPORTATION

Book Early for
CHRISTMAS

and
THANKSGIVING

Call 426-4126

When It Comes To Men's Haircare. . .

We've
Got
The
Solution



Gone are the Beauty Parlour Days

Gemini always has, and always will
offer Family Haircare

Guys this includes you!!

Now more than ever, Gemini WELCOMES
our Men Clients

Men's Night - Every Tuesday

Men Receive \$2.00 OFF

Open Evenings — Walk-ins Welcome

GEMINI
Salon

Chelsea Shopping Centre
(313) 475-7006



CONNIE AMICK, assistant administrator at the Chelsea United Methodist Retirement Home, shows some of the merchandise that will be for sale this Saturday, Nov. 11, from 10 a.m. to 3 p.m. The old nursing building, that is scheduled to be demolished this winter, is being cleaned out and furniture, clothes, antiques, walkers, luggage, and other items are all being sold. Some items were left by former residents, and some was originally owned by the home. All the doors on the rooms will be available as well. "It will be the biggest sale that we'll ever have," Amick said. The Resident Council is also holding its annual bazaar at the same time.

Methodist Home Sale To Empty Buildings

There has been a flurry of activity at the end of W. Middle St. these past few weeks as residents and staff at the Chelsea Methodist Retirement Home scour closets, basement rooms and attics for articles for the "Big Sale" on Saturday, Nov. 11 from 10 until 3. "The goal is to have the front buildings emptied and ready for demolition by the first of the year," according to assistant administrator Connie Amick. "Then construction

can begin on the replacement building which will house 76 new independent apartments.

"One tends to save things when there is plenty of space and so there is much to be sold," Amick said. There are desks, chairs, tables, suitcases, trunks, hundreds of books, pieces of costume jewelry and many clothes, including some wonderful hats, a mink stole, and a big box of white gloves!

A rug frame, invalid equipment, mirrors, lawn chairs, railings, curtains and rods, even some doors and carpeting are included in the sale.

Doors will be open at 10 a.m. and the residents are holding their annual

PTS Seeks Use of Tree Transplanting Machine

Parent Teachers South (PTS) wants to relocate some trees on the grounds at South school and hopes someone in the community would be willing to donate use of a transplanting machine.

Anyone who can help is asked to call Bonnie Martin at 475-8077.

Several other projects are planned by PTS. School doors and playground equipment will be painted a brighter color. The courtyard will also get a facelift.

Anyone who has garden flowers they would like to donate is also urged to contact Martin. PTS wants to plan



JOE AND FLORENCE MERKEL, one of the grand couples of Chelsea, celebrated their 67th wedding anniversary Monday with a mass at St. Mary's Catholic church and an open house at the Wolverine Food & Spirits. The restaurant was filled with friends and relatives who turned out to celebrate the occasion.

Tell Them
You Read It
in
THE STANDARD

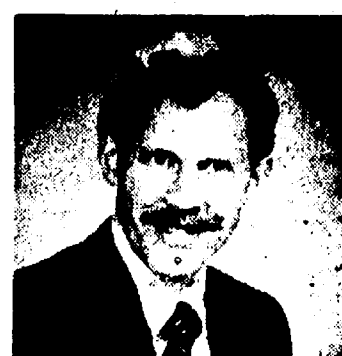

ORTHODONTIST

Raymond P. Howe, D.D.S., M.S.
515 South Main Street
Chelsea, MI 48118 475-2260

NEW PATIENTS WELCOME
EXAMINATION APPOINTMENT WITHOUT CHARGE

Standard Want Ads Get Quick Results



Newcomers Welcome Service of Ann Arbor

Chelsea Division

Sally Heil
Chelsea Representative
(313) 475-3149

13909 Scio Church Rd.
Chelsea, MI 48118

KITCHEN SALE ON JENN-AIR

REBATES
FROM
\$100 to \$400



JENN-AIR

PLUS SPECIAL SAVINGS ON:

JENN-AIR BLACK REFRIGERATOR PANELS List \$99⁹⁵ Only \$19⁹⁵ til 11-30-89

\$50 INSTANT REBATE ON JENN-AIR DISHWASHERS

OFFER ENDS NOV. 30, 1989



"We deliver to your schedule . . . FREE!"

APPLIANCE — TELEVISION

HEYDLAUFF'S

113 N. Main St., Chelsea

Ph. 475-1221



SALES
PARTS
SERVICE

THE
HOME IMPROVEMENT
OWN ACCOUNT
FIRST OF
AMERICA

FREE DELIVERY
FREE REMOVAL & DISPOSAL of Old Appliance
FREE RE-INSTALLATION

OPEN Mon. 8:30 7:30 p.m.
Tues.-Fri. 8:30 5:30 p.m.
Saturday 8:30 4:00 a.m.

Your Toro Wheel Horse dealer invites you to Take A Seat.

We're introducing the new line of Toro Wheel Horse tractors and riding mowers with a sale so spectacular, you'll have to take it sitting down.

**No Money Down. No Payments.
No Interest Until April, 1990!***

Use a Toro Power Card to purchase any new Toro Wheel Horse tractor or riding mower before December 31, 1989, and there's no money down, no payments and no interest until April 1, 1990. You pay nothing until next spring.

So take a seat. And while you're sitting down, get a feel for the comfort of Toro Wheel Horse quality. Maybe take it for a spin. See how maneuverable and easy-to-use it is. Visit us during this special sale and find out why the Toro Wheel Horse riding equipment is right at home.

**ONLY \$57
A MONTH
With Mower**

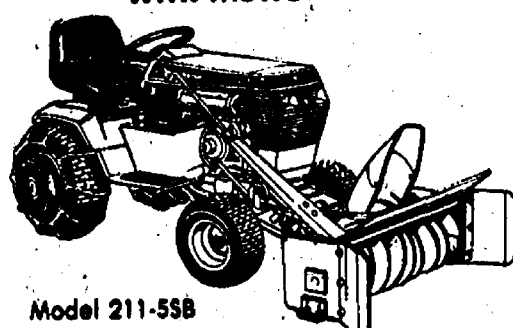

Model 211-55B

**ONLY \$144
A MONTH
With Mower**

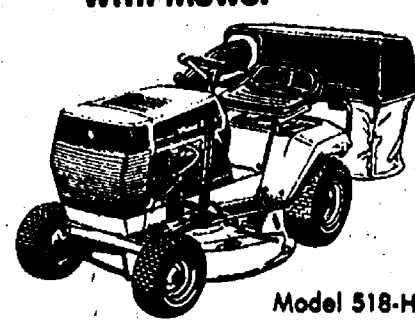

Model 518-H

**ONLY \$87
A MONTH
With Mower**

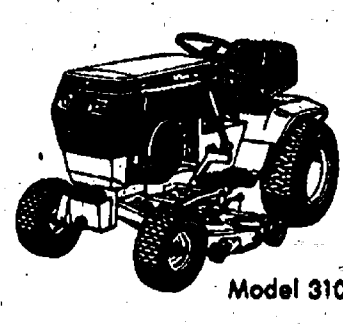

Model 310-8

*PARTICIPATING DEALERS ONLY. PRICES MAY NOT INCLUDE FREIGHT, DEALER PREP, DELIVERY AND TAXES. FINANCING PLAN AVAILABLE TO QUALIFIED BUYERS ONLY. PRICES DO NOT INCLUDE OPTIONAL ATTACHMENTS.

Right at home.

TORO Wheel Horse.
Tractors & Riding Mowers

110 N. Main St.
Downtown Chelsea
Ph. 475-7472



Johnson's
(Formerly Gambles)

**HOW-TO
STORE**

Open
Mon. & Fri.
8:00 to 8:30
Tues., Wed., Thurs., Sat.,
8:00 to 5:30

Automobile Theft Ends Up as Rare Case of Mistaken Identity

It was a classic case of mistaken identity, only automobiles were involved, not people.

It all began Monday afternoon when Jacqueline McGinn, of Whitmore Lake, parked her car in front of Dancer's Department Store to do a little shopping. Twenty minutes later, when she tried to go home, she discovered her car was missing. She promptly reported the theft to Chelsea police.

"We made all the usual inquiries," said police chief Lenard McDougall.

"At first we thought it might be a prison escapee, since one was reported gone the night before. It

wouldn't have been normal to have a car stolen from right in the middle of town, but anything's possible."

McGinn waited nearly two hours for a ride home. When her husband showed up, they walked toward his car to leave town. However, parked in front of Johnson's How-To Store was their stolen vehicle, and a woman was sitting inside of it.

McGinn approached the car and asked the woman what she was doing in McGinn's car. The woman, Monica Merkel Gauthier, of Oregon, had no idea what McGinn was talking about. She said the vehicle belonged to her

brother, George Merkel, whom she was visiting.

Chelsea police were summoned to the scene, and after a few questions police were able to piece together the events of the afternoon.

What happened, McDougall said, is that McGinn parked her 1984 Chevrolet, and George Gauthier parked their borrowed 1983 Oldsmobile either immediately in front or immediately behind. The cars were the identical color, inside and out.

When the Gauthiers finished their business, they happened to get in the wrong car, and weren't tipped off because their key worked. They drove away without a clue that they were in the wrong vehicle. It was only by chance that they were in town when the McGinns walked by.

"I don't know what the odds are that a key would fit two different vehicles, let alone two different vehicles of the same color," McDougall said.

Police Seek Escaped Prisoner

A prisoner at Camp Waterloo escaped Sunday afternoon, Chelsea police reported.

Golden A. Brown, 25, was last seen at the minimum-security prison at 3:30 p.m. He is described as white, 5' 9", 150 pounds, with brown hair and brown eyes. He was serving up to six years for felonious assault.

The Chelsea Standard

Section 2

Chelsea, Michigan, Wednesday, November 8, 1989

Pages 9-24



MAJOR CONTRIBUTORS of \$5,000 or more by five individuals and businesses toward renovation of the Chelsea Depot were honored last Wednesday by the Depot Association. Those recognized included, from left to right, Will Connelly who was instrumental in acquiring the property from AMTRAK; Howard Holmes, president of Chelsea Milling Co.; Dr. David Swan, representing the Civic

Foundation of Chelsea; Kathleen Chapman, representing the Chelsea Area Historical Society; Dr. Clare Warren, Kiwanis Club of Chelsea; Amy Feeney, director of Chelsea Chamber of Commerce. Each of the above were presented with engraved bricks to be installed in a special section of a commemorative sidewalk.

Depot Association Recognizes Major Contributors to Restoration

A special founders presentation of engraved paving bricks took place Wednesday, Nov. 1, at the Chelsea Depot, as the Chelsea Depot Association trustees invited representatives of five local businesses and organizations which donated more than \$5,000 each towards purchasing and rebuilding the depot.

The five included the Chelsea Area Historical Society, Chelsea Chamber of Commerce, Civic Foundation of Chelsea, Chelsea Milling Co., and the Kiwanis Club of Chelsea. Will Connelly was also honored for spearheading the development of the Chelsea Depot Association (Connelly was its first chairman in 1985), and finalizing the \$15,000 negotiated price for purchase of the depot and grounds from the AMTRAK passenger line in 1985.

President Lee Fahrner reported that to date \$110,000 plus a \$30,000 State Equity Grant has been raised by the community, businesses, civic organizations and private individuals since 1985.

Veretta Whitaker, chairman of the sidewalk brick sale said, "We installed 100 new engraved bricks one week ago, bringing the total brick sales to 500."

"Anyone may still purchase a brick for engraving, and they are available for Christmas gifts."

Treasurer Gloria Mitchell said, "When renovation is complete, including the large meeting room, we will have spent \$125,000 for the purchase and restoration of the building."

The 1880 structure's floor space is 3,100 sq. ft. That comes to approximately \$40 per sq. ft. spent on preservation of this historic landmark of Chelsea's.

Disfunctional Family Program for Alcohol Awareness Week

The public is invited to attend a program dealing with "The Disfunctional Family," on Tuesday, Nov. 14 at 7 p.m. at St. Mary's Parish Center on Congdon St.

Guest speaker for the evening is Fred Prezioso, a therapist at the Kresge House, a unit of the Chelsea Community Hospital. Prezioso holds a master's degree in addiction counseling and is also a certified addiction counselor with the State of Michigan. He currently has a series of articles appearing in The Chelsea Standard.

The program will begin with a presentation by members of the St. Mary's Youth Group of a disfunctional family, followed by the guest speaker. A period of informal discussion will also be held.

Everyone is welcome to attend.

Camp Catch-A-Rainbow
for children
with cancer
Find out More...
call 1-800-ACS-2345

DISC JOCKEY

Music from the 40's-80's
Specializing in 50's & 60's Music
Country - Rock
Big Band and more!
Not just a D.J.
Call Jerry
475-1966
Reasonable
Rates

Mr. Dee's Sea Food & Things
not your ordinary fish market!
QUALITY IS OUR PRODUCT

FRESH BAY SCALLOPS lb. **\$4.50**
FRESH FROZEN FINNAN & HADDIE lb. **\$4.95**
SHRIMP (31-35 ct. I.Q.F. Shell on) lb. **\$6.95**

3950 Jackson Ave.
1/2 mile west of Wagner Rd.
(next door to Madison Electric)
747-8475

Polly's
Priced Right

DEER HUNTER'S SPECIALS



BUD or BUD LIGHT
\$5.39
12 pk. 12 oz. cans

ARMOUR VIENNA SAUSAGE or POTTED MEAT
39¢
12 pk. 12 oz. cans

SLICED BACON
99¢
12 pk. 12 oz. cans

CASTLEBERRY BEEF STEW
\$1.05
24 oz. can

ALL VARIETIES COCA COLA
\$2.99
12 pk. 12 oz. cans

EAGLE BRAND HONEY ROASTED NUTS
\$1.95
12 oz. can

HALL'S MENTHOLYPTUS COUGH DROPS
99¢
30 ct. bag

FREEZER TAPE
99¢
roll

BROWN JERSEY GLOVES
69¢
pair

INSTANT MAXWELL HOUSE COFFEE
\$3.29
3 oz. bag JAR

NABISCO OREO COOKIES
\$1.99

LIQUOR AVAILABLE AT ALL POLLY'S STORES

1821 SPRING ARBOR • JACKSON
OPEN 24 HOURS, SUN. 8AM THRU SAT. MIDNIGHT
201 PARK AVENUE • JACKSON
OPEN DAILY 8 AM TO 12 MIDNIGHT
3152 E. MICHIGAN • JACKSON
OPEN DAILY 8 AM TO 12 MIDNIGHT
1101 M-52 HIGHWAY • CHELSEA
OPEN 24 HOURS, SUN. 8AM THRU SAT. MIDNIGHT

SPORTS

Let's Go

Bulldogs!



THE CHELSEA CROWD reacts at the news that the Bulldogs have edged Fremont for the state class B cross country championship. Chelsea beat 25 other teams in the showdown at Tyrone Hills Golf Course.

State Champs!

Fancy Footworks Give Dogs Girls Cross Country Title

Chelsea Bulldogs, ranked in the top 10 all year long but never as high as fourth, edged Fremont last Saturday for the girls class B state cross country title.

Chelsea freshman sensation Lisa Monti sprinted to take the early lead and eventually won with the best time of her young career, 19:07.39. In the process, she was named all-state.

Freshman Valerie Bullock (23rd, 20:22.46), and seniors Kim Roberts (35th, 20:47.45), Sarah Grau (37th, 20:53.65), and Vicki Bullock (45th, 21:02.75) all either set personal records or ran within a second or two of their best. Chelsea edged Fremont 141-145.

"It was quite a thrill," said Chelsea coach Pat Clarke, whose team missed a state title by one point in 1986. The Bulldogs had also been third twice and eighth once since Clarke began the program in 1980.

"After I saw the mood they were in that morning I was confident they would all run well, although just before it started they were a little tense. The cold wasn't affecting them at all and that was a good sign."

It was a chilly day, made cold by a strong wind, but the ground was dry. The 175 girls began the race by running straight into the wind. The course, at Tyrone Hills Golf Course near Linden, was similar to Chelsea's home course at Inverness Golf Course.

"I told them they would run well because it was cold," Clarke said.

"The problem is, you have to get them to believe it."

And believe it, they did.

Roberts had to fight leg cramps in the early going, but managed to run one of her best times.

Grau dropped 20 seconds from her best time, Vicki Bullock shaved a minute off her region meet time, and Val Bullock ran her best race of the season.

"Valerie was exceptional," Clarke said.

"And she'll get a lot better."

Monti surpassed even Clarke's expectations.

"Lisa beat a lot of girls who beat her during the season," Clarke said.

"She has a good kick and she really showed it Saturday."

Monti and Corunna's Michelle Radcliffe ran virtually stride for stride over most of the course. However, Monti broke away down the final straight-away to win by nearly six seconds.

Monti's time was the second fastest girls time of the day. Tecumseh freshman Nicole Randolph, who beat Monti at the regional race the previous week, won the girls individual race and shattered the 19 minute mark.

"I knew after the second meet of the season that Lisa was potentially an all-stater," Clarke said.

(Continued on page 12)



THIS WAS THE SCENE through much of Saturday's state class B team cross country race as Chelsea freshman Lisa Monti, left, and Corunna's Michelle Radcliffe ran virtually stride for stride. However, Monti pulled away at the end to win by nearly six seconds.



SARAH GRAU ran her best race ever as the Bulldogs won the class B state cross country title last week-end at Tyrone Hills Golf Course near Linden.



KIM ROBERTS overcame cramps in the early part of the race to take third over-all for Chelsea and help the Bulldogs to their first state cross country title.



VAL BULLOCK keeps a steady pace to finish second for Chelsea and 23rd over-all at the class B state cross country meet. The freshman has been Chelsea's number two runner all season long.

Bulldog Cagers Make It Two Straight SEC Titles

It may have been a little anticlimactic, but the Chelsea Bulldogs wrapped up their second straight undisputed Southeastern Conference championship last Thursday with an 80-44 victory over the Saline Hornets in Saline.

The Bulldogs essentially had the title in their grasp on Tuesday after they defeated the Pinckney Pirates, 44-22, and the Dexter Dreadnaughts knocked off the Tecumseh Indians at home. Chelsea finished 11-1 in the league and Tecumseh closed at 10-2.

"To me, this title was a little more gratifying because last year we expected to win it and this year we thought maybe we can, maybe we can't," said Chelsea coach Rahn Rosentreter.

"Also, we lost six girls from last year's team and we had a lot of holes to fill."

It took a couple of minutes for the Bulldogs to get untracked against the Hornets, who were ahead 10-8 early in the first quarter. Chelsea had five steals in the closing minutes of the period and led 22-10 going into the second quarter. From there on the Bulldogs increased their lead, although they gave up 17 points in the final period as Chelsea began throwing the ball away. However, most of Chelsea's shots were in the lane.

"It was a lot easier win than we thought it would be," Rosentreter said.

"A lot of credit goes to the kids. They played to win, rather than playing not to lose."

A different girl seemed to dominate each period after the first for Chelsea. Mercedes Hammer scored 10 of her 13 points in the second quarter, Colleen Scharphorn scored 15 of her 22 points in the third quarter, and Tiffany Moore scored all eight of her points in the final quarter.

Other Chelsea scorers included Allison Brown and Scharme Petty,

with 10 points each, Carrie Flintoft with seven, Shawn Losey and Kristin Bohlender with four each, and Kate Dilworth with one.

Flintoft had a team-high seven rebounds, and Brown had six.

"Carrie had an excellent week for us," Rosentreter said.

"She scored some points, but she also rebounded and passed the ball well. She and Allison played well in both games. And that's exactly what you want from your team captains this time of year."

In Tuesday's home contest with the Pinckney Pirates, the Bulldogs were able to get the ball inside to Brown, who usually either scored the field goal or went to the free throw line. She finished 5-8 from the field and 9-11 from the line for 19 points.

"When they were able to give Allison trouble, Mercedes seemed to hold up her end," Rosentreter said.

"Although we didn't play exceptionally well, our defense was strong enough for us to win."

Rounding out the scoring for Chelsea were Hammer with seven, Flintoft with six, Bohlender with four, and Losey, Petty, Moore, and Scharphorn with two each.

Chelsea finishes the regular season this Friday at Jackson Northwest. On Monday district tournament play begins at Chelsea. The district includes Northwest, Brooklyn Columbia Central, Jackson Lumen Christi, and SEC rivals Dexter and Tecumseh.

Zangara, Harris Run in State Meet

Chelsea Bulldog runners Brian Zangara and Holden Harris each finished among the top 50 in the class B state cross country meet individual race last Saturday.

Zangara, battling a bad back, took 40th place in 17:23 while Harris finished 46th in 17:26.

NAPA AUTO PARTS

It's impossible to make The LEGEND™ Battery any better.

Easy-to-grip Handle in popular sizes.

75 Month Limited Warranty.

600 to 850 Cold Cranking Amps of Starting Power.

Up to 2 hours and 25 minutes of Reserve Power for when you leave car lights on.



Heat Sealed Case to Cover.

Ancor-Lok™ resists vibration for long life.

Computer Designed Radial Grids.

High Tech Alloy.

So, we lowered the price.

\$53⁹⁵

As Low As **\$53⁹⁵** WITH EXCHANGE AND \$10.00 REBATE. OFFER EXPIRES NOVEMBER 15, 1989

The LEGEND™...A Better Battery.

RICHARDSON AUTOMOTIVE SUPPLY

405 North Main St., Chelsea 313-475-3741

Available At NAPA Auto Parts Stores and Auto Care Centers

WHEEL COVERS



FOX TENT AND AWNING CO.

1165 Ashley - Ann Arbor (313) 665-9126

FLAGS

Tell Them You Read It In The Standard!

PUT A STOP TO HIGH FUEL BILLS...

with an Amana Gas Furnace!

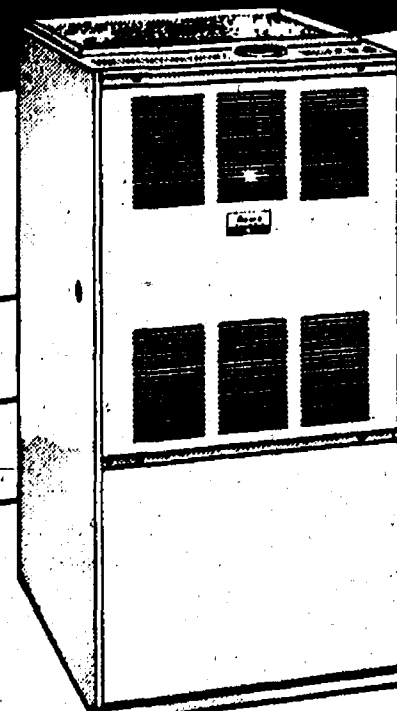

80% + Efficiency saves you more compared to a standard efficiency gas furnace

Dependable

Operates Quietly

When You Know Exactly What You Want

Amana.

Call today...and STOP your high fuel bills!

ALL SEASON COMFORT CO.

Heating, Air Conditioning & Custom Sheet Metal Fabrication

115 W. Middle St.

Chelsea

475-7617

"Your Indoor Air Quality Specialist"

BOWLING



Chelsea Lanes Mixed League

Standings as of Nov. 3

	W	L
Los Angeles	20	20
Wild Four	19	21
Ten Pines	18	22
Boysie Hardware	17	23
The 1000	16	24
Dual Painting	15	25
Four Spares	14	26
Pistons	13	27
R.S. Maintenance	12	28
Chastota	11	29
Women, 400 series and over: L. Schulte, 474; C. Schulte, 460; L. Martin, 450; J. Schulte, 448; C. Schulte, 438; M. Gwynn, 430.		
Men, 475 series and over: T. Schulte, 498; J. Richmond, 482; R. Sweeney, 467; G. Boyer, 450; B. Martin, 440; N. Giffin, 430.		
Women, 150 games and over: A. Clemen, 182; D. Clark, 180; L. Schulte, 178; C. Schulte, 166; L. Schulte, 160; L. Martin, 150; L. Schulte, 140; J. Schulte, 130; C. Schulte, 120; M. Gwynn, 110; T. Boyer, 100; J. Schulte, 90.		
Men, 175 games and over: J. Carroll, 188; T. Schulte, 182; J. Richmond, 172; R. Sweeney, 160; D. Nelson, 150; G. Boyer, 140; D. Schulte, 130; B. Martin, 120; P. Boyer, 110; R. Zatorski, 100; R. Schulte, 90; L. Schulte, 80.		

Split Weekenders League

Standings as of Oct. 29

	W	L
Our W's	20	9
W & M's	19	10
Farmers	18	11
Red Carpet	17	12
Red Carpet	16	13
Dire Straits	15	14
Sparks	14	15
Clark Bar	13	16
Kalunas	12	17
Sweet Things	11	18
B-ers	10	19
Rainbows	9	20
Easy Riders	8	21
Pin Heads	7	22
Lakers	6	23
Baby Split & Headpin	5	24
Male high games: M. Frinkle, 540; J. Schulte, 524; R. Schulte, 510; R. Schulte, 500; M. Cook, 480; M. Martin, 470.		
Female high games: J. Hill, 190; T. Ball, 187; V. Wurster, 178; L. Smith, 173; T. Brookshire, 172; S. Rodgers, 170.		
Female high series: T. Ball, 501; T. Brookshire, 489; V. Wurster, 482; J. Hill, 470; T. Loney, 460; A. Peterson, 450.		

Leisure Time League

Standings as of Nov. 2

	W	L
Late Ones	25	15
Country Belles	24	16
Nifty Fifties	23	17
Sweet Rollers	22	18
Madia	21	19
Alley Kats	20	20
Oldies But Goodies	19	21
Stars & Stripes	18	22
Shut-Outs	17	23
Chatter Boxes	16	24
500 and over series: V. Wheaton, 553; R. Rudd, 505.		
400 and over series: M. Nadeau, 404; P. Weigand, 401; J. Rutt, 400; H. Hickley, 398; B. Kites, 385; K. Hayward, 380; N. Kern, 378; A. Thayer, 370; K. Cross, 368; C. Collins, 360; M. R. Cook, 350; J. Lusier, 340; S. Blumenthal, 330; M. Birles, 320; M. Hanna, 310; P. Parikh, 300; M. Rolander, 290; R. Horning, 280; E. Heller, 270; Julie Kuhl, 260; Judy Kuhl, 250.		
300 and over games: G. Wheaton, 217.		
140 and over games: M. Nadeau, 149; P. Weigand, 146; J. Rutt, 140; H. Hickley, 137; E. Kites, 135; K. Hayward, 130; V. Wheaton, 120; B. Zana, 110; N. Kern, 100; R. Rudd, 90; B. Zana, 80; M. Wootter, 70; A. Thayer, 60; P. Whiteall, 50; K. Cross, 40; C. Collins, 30; M. R. Cook, 20; J. Lusier, 10; S. Blumenthal, 0; M. Birles, 0; M. Hanna, 0; P. Parikh, 0; M. Rolander, 0; R. Horning, 0; E. Heller, 0; Julie Kuhl, 0; Judy Kuhl, 0.		

Chelsea Suburban League

Standings as of Nov. 1

	W	L
Chelsea Pharmacy	42	28
Casual Sports	41	29
After Hours Lock Service	40	30
D.D. DeBurring	39	31
Ann Arbor Centerless	38	32
Tower Mart	37	33
Flow Ezy	36	34
D & E Enterprises	35	35
Chelsea Milling	34	36
Belter Builders	33	37
Big Boy	32	38
Chelsea Lanes	31	39
Games of 150 and over: K. Correll, 182; B. Harms, 182; E. Layher, 160; T. Saarnen, 160; K. Bauer, 150; D. Keiser, 140; B. Harden, 130; D. Clark, 120; F. Perry, 110; G. Reed, 100; J. Baku, 90; D. Collins, 80; N. Thompson, 70; N. Hasbrook, 60; S. Walz, 50; W. 170; 157; S. Graber, 140; M. A. Walz, 130; M. Beldyga, 120; K. Lehman, 110; R. Bush, 100; S. Jackson, 90; M. Stafford, 80; E. Pastor, 70; L. Sumners, 60; S. Schulz, 50; L. Leonard, 40; M. Larnay, 30; B. Krichbaum, 20; B. Moore, 10; M. Biggs, 0; P. Harok, 0.		
Series of 450 and over: F. Perry, 480; J. Baku, 460; N. Hasbrook, 450; S. Walz, 440; S. Graber, 430; M. A. Walz, 420; M. Beldyga, 410; M. Paul, 400; M. Biggs, 390.		

Nite Owl League

Standings as of Nov. 3

	W	L
Chelsea Lanes	41	21
Night Hawks	39	23
Lions	37	25
Triple Threat	35	27
High games: H. Pearson, 182; E. Greenleaf, 170; R. Cook, 160; H. Pearson, 150; E. Greenleaf, 140; R. Cook, 130.		

Senior House League

Standings as of Nov. 4

	W	L
Freeman Machine	45	24
Casual Sports	43	26
Vogel's Party Store	41	28
Waterloo Village Market	39	30
McCalla Foods	37	32
Thompson's Pizza	35	34
Feder's Lina Spreading	33	36
Stacy's Heating	31	38
VFW #4078	29	40
Dunk Construction	27	42
Newman Computer E	25	44
Chosen Realty	23	46
Smith's Service	21	48
Paras Peddler	19	50
Bauer Builders	17	52
Chelsea Lanes	15	54
High series, 500 and over: M. Schanz, 550; B. Faron, 540; R. Harst, 540; W. Williamson, 530; D. Schulte, 520; J. Bauer, 510; M. Daulty, 500; M. Adler, 490; L. Cole, 480; D. Trinkle, 470; J. Vogel, 460; B. Reed, 450; A. Clouse, 440; D. Norris, 430; A. Ahrens, 420; B. Kaimbach, 410.		
High games, 600 and over: K. Van Orman, 619.		
High games, 200 and over: M. Schanz, 220; B. Faron, 220; M. Fouty, 210; D. Noye, 200; G. Harv, 200; J. Daugherty, 210; D. Schulte, 200; G. Harv, 200; K. Vanorman, 210; J. Dault, 200; R. Sweeney, 200; M. Daulty, 210; M. Adler, 210; D. Trinkle, 200; J. Vogel, 210; D. Trinkle, 200; F. White, 220; R. Zatorski, 210; D. Norris, 200; T. Fortner, 210.		

Junior House League

Standings as of Nov. 3

	W	L
Associated Drywall	45	17
Chelsea Woodshed	43	19
Jeffer	41	21
Smith's Service	39	23
Washenaw Engineering	37	25
Chelsea Lanes	35	27
Jiffy Mix	33	29
Village Motors	31	31
Murphy's Barber Shop	29	33
Little Wack Excavating	27	35
Vogel's Party Store	25	37
S-D Sales & Service	23	39
Wolverine	21	41
Print Shop	19	43
Belter Builders	17	45
Mark IV Lounge	15	47
High games: D. Clark, 280; K. Sullivan, 274; J. Samak, 260; L. Manna, 250; C. Gipson, 240; D. Gipson, 230.		
High series: D. Clark, 654; D. Gipson, 618; C. Gipson, 584; R. Guenther, 581; M. Cook, 574; N. Fahrner, 568.		

Tri-City Mixed League

Standings as of Nov. 3

	W	L
Chelsea Lanes	51	19
Chelsea Telecom	49	21
Alkens	47	23
Gemini	45	25
Century Dodge	43	27
Dexter Party Store	41	29
Zoe's	39	31
Hansen's Ski-Doo	37	33
H & O's	35	35
M & M's	33	37
D & E Enterprises	31	39
Gays & Dolls	29	41
Blind	27	43
Women, games 150 and over: C. Stoffer, 162; J. Stanish, 158; L. D. Gipson, 155; D. Schneider, 150; M. Rettig, 144; P. Ullina, 140; T. Ritchie, 130; N. Rosentreter, 120; M. B. Biggs, 110; J. Schulz, 100; S. Varney, 90.		
Men, games 175 and over: L. Sauers, 178; T. Livingston, 172; C. Gipson, 160; C. Gieske, 150; A. Stump, 140; R. Chedester, 130; G. Biggs, 120.		
Women, series 450 and over: C. Stoffer, 452; L. Stanish, 437; D. Schneider, 420; T. Ritchie, 404; C. Gipson, 387; D. Schneider, 370; T. Livingston, 353; C. Gipson, 340; C. Gieske, 326; K. Schneider, 310; A. Stump, 297; G. Biggs, 280; T. Schulz, 270.		
Men, series 475 and over: T. Livingston, 533; C. Gipson, 518; C. Gieske, 510; K. Schneider, 493; A. Stump, 477; G. Biggs, 460; T. Schulz, 470.		

Junior House League

Standings as of Nov. 2

	W	L
Associated Drywall	46	17
Chelsea Woodshed	44	19
Jeffer	42	21
Smith's Service	40	23
Washenaw Engineering	38	25
Chelsea Lanes	36	27
Jiffy Mix	34	29
Village Motors	32	31
Murphy's Barber Shop	30	33
Little Wack Excavating	28	35
Vogel's Party Store	26	37
S-D Sales & Service	24	39
Wolverine	22	41
Print Shop	20	43
Belter Builders	18	45
Mark IV Lounge	16	47
High games: D. Clark, 280; K. Sullivan, 274; J. Samak, 260; L. Manna, 250; C. Gipson, 240; D. Gipson, 230.		
High series: D. Clark, 654; D. Gipson, 618; C. Gipson, 584; R. Guenther, 581; M. Cook, 574; N. Fahrner, 568.		

BIF's Bumpers

Results of Nov. 4

R. Kaiser, 68; M. Sayers, 50; M. McMillin, 73; J. Daniel, 78; A. Syers, 61; L. Braun, 47.

Chelsea Bantams League

Standings as of Nov. 4

	W	L
Krazy Kritters	20	20
Batman and Robin	19	21
Monsters	18	22
Cash Landing	17	23
The Strikers	16	24
The Nerds	15	25
Male, games over 50: D. Price, 50; K. Weiner, 49; M. Hicks, 47; J. Roberts, 46; B. Syers, 45; B. Hicks, 44; Vargo, 43; S. Laiffert, 42.		
Male, series over 100: D. Price, 178; K. Weiner, 163; B. Syers, 158; J. Roberts, 151; M. Hicks, 147; B. Hicks, 140.		
Female, games over 50: S. Miller, 78; K. Messner, 60; K. Fahrner, 52.		
Female, series over 100: S. Miller, 128; K. Messner, 110.		
Male star of the week: B. Syers, 47 pins over average for series.		
Female star of the week: K. Fahrner, 27 pins over average for series.		

Chelsea Preps League

Standings as of Nov. 4

	W	L
Cobra Strikers	45	18
Clubs	42	21
Alley Cats	41	22
Electric Bouts	38	25
Chelsea Bantams	36	27
Buildings	33	30
The No Goods	28	35
Bollinger Sanitation	24	39
Chelsea Bantams	14	48
Friendships	13	49
Wolverines	13	50
Team No. 12	0	53
Boys, games over 100: A. Sweet, 120; B. Ranton, 124; S. Thiel, 108; B. Culver, 115; E. McCalla, 114; J. Fletcher, 104.		
Boys, series over 300: E. McCalla, 328; B. Ranton, 321; A. Sweet, 307.		
Girls, games over 100: S. Steele, 154; E. Baird, 142; K. Lynch, 142; C. Tidwell, 141; K. Lentz, 135; E. Armstrong, 128; J. Messner, 124; C. Morse, 118; K. Morse, 108; H. Greenleaf, 102; B. Nimke, 101.		
Girls, series over 300: C. Tidwell, 394; K. Lynch, 373; S. Steele, 365; K. Lentz, 352; E. Armstrong, 322; E. Baird, 320; C. Morse, 309; K. Morse, 306.		
Boys star of the week: B. Ranton, 48 pins over average for series.		
Girls star of the week: E. Kellman, 89 pins over average for series.		

Senior Fun Time League

Standings as of Nov. 1

	W	L
Dottie & Fellows	25	11
Ten Pins	23	13
CBM	22	14
Maries Gang	22	14
GF's	20	16
Glitters	19	17
Green Ones	18	18
Gockanours & Jeann	18	20
Two S's & K	18	20
Grat's Few	16	22
Strikers	15	23
Jolly Trio	14	24
All Bad Luck	14	24
Go Getters	11	27
Men, high series: F. Dillon, 477; H. Schauer, 462; B. Beeman, 454; J. Stoffer, 453.		
Men, high games: F. Dillon, 172, 162; J. Stoffer, 165, 169; E. Curry, 167, 164; C. Lentz, 164; H. Schauer, 160, 166; G. Stearns, 159, 169; B. Nicholas, 153; O. Beeman, 153.		
Ladies, high series: M. Geenzmyer, 442; J. Gouss, 421; D. Brooks, 424; A. Gockanour, 425.		
Ladies, high games: J. Gause, 173; M. Geenzmyer, 160, 166; D. Brooks, 160, 162; A. Gockanour, 153, 156, 156; A. Hoover, 145; I. Mayr, 143; M. Kuzhamay, 143; G. Crason, 137; M. Nicholas, 134.		
Girls made: V. May, 27-80; H. Beeman, 15-7; J. Gause, 5-74; D. Brooks, 5-10 (twice).		

Chelsea Realty League

Standings as of Nov. 1

	W	L
Aces	44	26
Stud Finders	41	29
Land Lovers	38	32
Septic Tanks	35	35
Atto's	32	38
Quit Claim's	29	41
Games over 150: D. Winans, 160, 160, 160; D. Borders, 159; T. Whitely, 158; R. Angelocci, 151; L. Clark, 147; E. Gondek, 144, 141; A. Guerin, 137; B. Phelps, 134, 136; S. Steele, 134; S. Steele, 130, 130.		
Games over 450: D. Winans, 474; E. Gondek, 455; C. Ziegler, 454; J. Sias, 453; R. Hilligoss, 477.		

Area Resident Earns Black Belt in Karate

On Nov. 4, the U. S. Tae Kwon Do Chung Do Kwan Association held its annual fall Black Belt testing. Testing for this prestigious rank from the Chelsea School of Karate was Brian Schulze. Brian is the first student to reach the Black Belt ranks under Mike Poxson, 3rd Degree Black Belt and head instructor of the Chelsea school.

Brian Schulze will be at North School Tuesday and Thursday, Nov. 7 and 9th classes from 6 to 7:30 p.m. where friends may congratulate him.

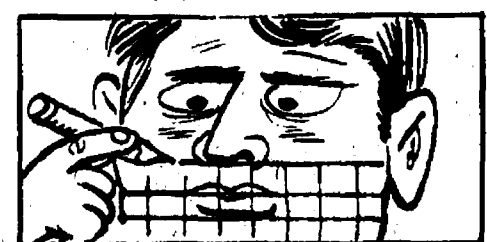

The average adult has about 3,500 square inches of skin. The skin has roughly a billion pores.

SATELLITE SYSTEMS

Sold-Installed Serviced

Channel Master and Birdview

We Also Service Other Leading Brands

VIDEO CIPHER DECODERS

Sold and Serviced

LOY'S TV

512 N. Maple Rd., Ann Arbor Ph. 769-0198

Open MAP 9-5, T-W-Th-S 9-6

Other credit plans available

Tankers Win Final Two Meets, Host Chelsea Inv. Thursday

Chelsea Bulldog swim team finished the dual meet season with victories over Jackson (107-57) and Lincoln (96-52) last week.

Chelsea finished with a 7-4 record in dual meets.

"We had some good performances but no personal bests were posted," said Chelsea coach Dave Jolly.

Erika Boughton won the 200 freestyle by 14 seconds with a time of 2:07.35.

Melissa Thiel continued to dominate her events by winning the 200 individual medley in 2:24.17 and the 100 backstroke in 1:08.92.

The 50 freestyle was dominated in both meets by Kelly Cross, Boughton, and Jennifer McEachern. McEachern also had a fine performance of 1:02.75 in the 100 freestyle.

The diving squad continued to improve as Debby Webb set a Chelsea varsity record of 215.35. Sherry Dukas also qualified for the regionals.

Chelsea had too much talent in the

remainder of the events in both meets.

In other action, on Saturday, Oct. 4 the Bulldogs took part in the Brighton Invitational and finished fifth out of six teams.

SPORTS NOTES

BY BRIAN HAMILTON

We all stood or sat there in the chilling winds outside the Tyrone Hills Golf Course clubhouse as the race official posted the girls cross country team scores ever so meticulously. He walked to the sign "Marine City" and with his marker carefully drew a "7", then a "0", then a "2". Then he stepped to the sign "Clawson" and repeated the process with the numerals 7, 0, and 0.

It took the man what seemed like an eternity to get to the last two teams among the 26, Fremont, and Chelsea. He walked back and forth, and turned to the crowd and smiled, as though he was about to crown a homecoming queen. He walked back and forth again and someone yelled, "C'mon!" He turned and smiled again, then walked to the sign marked "Fremont," and drew in 146. And the numerous Chelsea supporters raised their fists and cheered, and many smiled and wiped away the tears. The Bulldogs had won their first state championship.

And it took about five seconds before someone said, "we want a sign," referring to a sign to be placed at the village limits, along with the two softball signs, proclaiming the Bulldogs the best in the state.

"They want that sign so bad," said Chelsea coach Pat Clarke.

"Every day in practice they run by the village limits sign." It would be a constant reminder of their spectacular accomplishment this season.

It was truly a remarkable performance. Freshman Lisa Monti, who sprinted out to the lead after the first hundred yards, was neck and neck with Corunna's Michelle Radcliffe through much of the course. But somewhere in the last half-mile or so, like the Roadrunner, keeping pace with Wile E. Coyote, she said "beep-beep" and showed a devastating kick, which gave her first place by nearly six seconds.

Monti hit the finish line and smiled briefly. The tall, gangly, 14-year-old, with a mouthful of braces, barely out of junior high school, was a state champ, an all-state runner. The only runner she didn't beat that day was Tecumseh freshman Nicole Randolph, who won the individual race about 10 seconds faster. (Imagine that; two freshmen from the same conference are the two best runners in the state. Clarke and the Tecumseh coach slapped hands and yelled "S. E. C.")

Freshman Val Bullock was next in for Chelsea in 23rd place. Like Monti, she had run her best race of the season. But Valerie is just a little wisp of a girl who must have found the head-on, gale-force wind at the start quite a challenge and somewhat of a handicap.

Senior Kim Roberts was the third Bulldog finisher, in 35th place. She had started to cramp up in the first mile, but just decided she wouldn't let it get the best of her. She was within a couple of seconds of her best time.

Senior Sarah Grau was just behind in 37th place, and dropped 20 seconds off her best time.

The final scorer, in 45th place, was senior Vicki Bullock. She cut a minute off her region meet time. Clarke gave her a big hug, probably knowing that her performance was the key to the meet.

"I call her my state meet runner," Clarke said.

"Every time she runs in a state meet, she drops a lot of time and it seems to bring out the best in her."

Maybe there was a little added motivation. How often do two sisters have the chance to run for a state championship in the same year?

Junior Christine Mignano and freshman Teddi Hauck finished 106th and 129th, respectively. They'll be big contributors to the team next year.

It was a great victory for Clarke, too, who managed to get the girls to believe in themselves, which is probably the greatest challenge for any coach.

In addition, until this year, Clarke's girls teams probably had the best state record of any team that hadn't won the title, and maybe better than any, period. They've been so close to a title—second place by a point, and third twice, not to mention one eighth place finish. It was great to see him win it all and I left as happy for him as I was for the girls.

Clarke has been Chelsea's only cross country coach, having started both the boys and girls programs. And coaches know it is one of the premier programs in the state. Saturday's title simply gives him and the girls the recognition they deserve, kind of a seal of approval.

So, how about that sign? Sounds like a great idea.

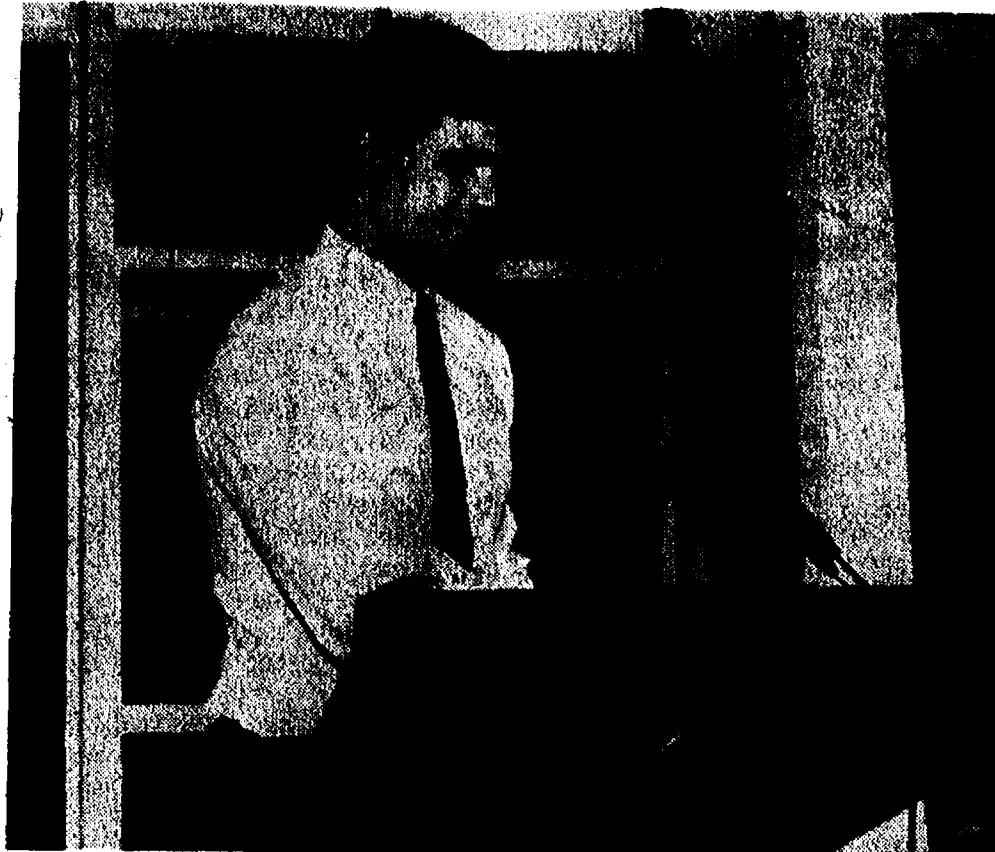

JIM SCARCELLI, U. of M. outside linebacker, 1982-84, was guest speaker at the Beach school football banquet. While speaking to all the young athletes he quoted Bo Schembechler, "What the mind can conceive and believe, the body can achieve." The "A" Team was celebrating an undefeated season.

JV Cagers Go 6-6 In Southeastern Conference

Chelsea junior varsity basketball team finished the Southeastern Conference basketball season with a 6-6 record after losing to Pinckney and beating Saline in action last week.

On Tuesday, a three-point shot at time expired gave the Pinckney Pirates a 28-26 win.

Chelsea fell behind 13-2 in the first quarter, but eventually led by a point with less than a minute remaining.

"It was a disappointing loss, although the kids were able to fight back," said Chelsea coach Paul Terpstra.

The Bulldogs missed all nine free throws in the first half, a big contributor to the loss.

Chelsea also shot 28 percent from the field, 29 percent from the free throw line, and had 27 turnovers.

Sarah DeVine led Chelsea with 12 points and eight rebounds. Rounding out the Chelsea scoring were Heather McConaghy with five, Theresa Hurst with four, Molly Dilworth with three, and Ginny Flannery with two.

Tourist Bureau Offers Travel Guide, Calendar of Events

In winter, Michigan has:

- More downhill ski facilities (43) than any other state;
- More than 4,000 miles of snowmobile trails;
- Well over 1,200 kilometers of groomed or marked cross-country ski trails;
- The highest hills in the Midwest;
- The greatest snow depths between the Alleghenies and the Rockies;
- More than 300 winter festivals and events; and
- A 65-page guidebook to all of the above.

The Michigan Winter Travel Guide and Calendar of Events for 1989-90 also lists nearly 100 state parks, many of them laced with cross-country ski and snowmobile trails, and most of them offer winter camping as well as hunting, fishing, and hiking opportunities.

This full-color guide concludes with Michigan's winter theater, symphony orchestras, and major sources of travel information.

The Michigan Winter Travel Guide and Calendar of Events may be obtained by writing the Michigan Travel Bureau at P. O. Box 30225, Lansing 48909, or by calling the bureau at 1-800-5432-YES.

Dogs Win State Title

(Continued from page ten)

"I didn't know how good she'd be this year. Now that she's won the state, that's the ultimate. Now we just have to try to progress as far as her times go."

The Bulldogs showed just how much of a team sport cross country is. Fremont had four girls finish ahead of Roberts (third for Chelsea). However, Fremont's fifth runner placed 66th. Jackson Northwest, one of the favorites, was in much the same position as they had three runners in the top 25 but had their fourth and fifth runners at 63rd and 70th. They finished third over-all with 172 points.

Junior Christine Mignano and freshman Teddi Hauck also competed. Mignano took 106th in 22:12.8 and Hauck was 129th in 22:43.37.

"This has been a great group of kids to work with, both as athletes and as people," Clarke said.

"They were champions before they won it all."

After the Bulldogs were declared the winners, school superintendent Joe Piasecki gave Clarke a bill cap with the inscription "State Champions."

	Pts.
1. Chelsea.....	141
2. Fremont.....	145
3. Northwest.....	172
4. E. Grand Rapids.....	216
5. Lumen Christi.....	245
6. Petoskey.....	251
7. Algonac.....	259
8. South Christian.....	261
9. Lowell.....	267
10. Catholic Central.....	270
11. Gladwin.....	329
12. Gaylord.....	332
13. Corunna.....	339
14. Mattawan.....	350
15. Marysville.....	358
16. Divine Child.....	371
17. Milan.....	371

LISA MONTI shows little pain as she runs her best time ever to win the team race at the class B state cross country meet Saturday. The Bulldogs won their first title ever by nipping Fremont.

18. Yale.....	381
19. Grosse Ile.....	386
20. Warren Mott.....	420
21. Lakeville.....	428
22. Caledonia.....	449
23. Fowlerville.....	456
24. Allegan.....	470
25. Clawson.....	700
26. Marine City.....	702

Hours:
Sun.-Thurs:
11 a.m.-10 p.m.
Fri. & Sat.
11 a.m.-11 p.m.

Unadilla
Since 1873

Open All Year
7 days a week

Party Store & Deli

498-2400

Located in the heart of downtown Unadilla

"The oldest store in Livingston County ... a little of everything!"

THE COLDEST BEER & POP AROUND!!

Unadilla's one-and-only DELI OPEN FRIDAY, SATURDAY & SUNDAY
delicious subs anytime!
HOT COFFEE • HOT CHILI SANDWICHES

Lights Out • It's Showtime

Featuring
Over 200 Movies
To Choose from
(Including the Latest Releases)



One of the joys of the
Holiday Season is having a
Christmas Club check arrive.

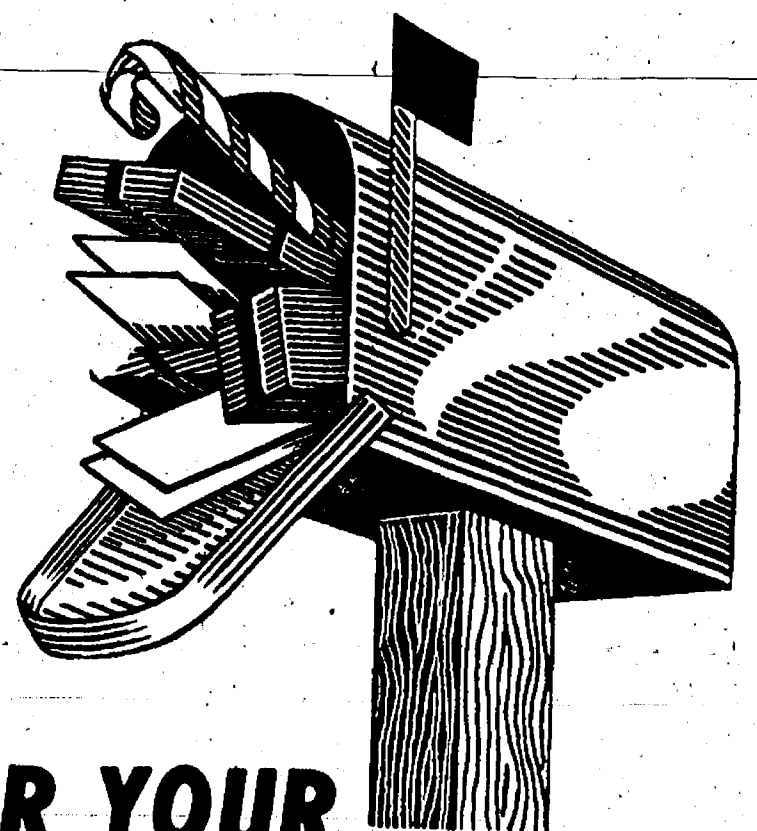

ARRANGE FOR YOUR 1990 CHRISTMAS CLUB WITH US TODAY

We Will Be CLOSED, Saturday, November 11th
in observance of Veterans Day.

CSB CHELSEA STATE BANK
Member F.D.I.C.

Branch Office 1010 S. Main Phone 475-1355 Main Office 305 S. Main

Frontier
mechanical inc.
PLUMBING & HEATING
COMMERCIAL - RESIDENTIAL - INDUSTRIAL
C. JERRY PICKLESIMER
MASTER PLUMBER

16791 WINTERS RD., GRASS LAKE, MI 49240
313-475-2380

STATE
LICENSE NO.
81-08525

New Crop
NAVY BEANS
44¢ lb.

Taking Orders for GRAVE BLANKETS and WREATHS
(Sat., Nov. 11 is Veterans Day.)

HETZ BLUE JUNIPER
Large 1-gal. pot **\$3.95**

TAKING ORDERS for THANKSGIVING PIES

Cooking Onions
50 lbs. **\$4.99**

BIRDFEEDERS
Black Oil SUNFLOWER SEEDS
50 lbs. **\$9.95**

CABBAGE .49 head

THISTLE SEED
50 lb. bag **\$34.95**

MICHIGAN APPLES

WILD BIRD MIX
50 lbs. • **\$6.49**

★ All-Star Hand-Dipped ICE CREAM ★ GEE'S BAKERY—Fresh Baked Goods ★

GEE FARMS

14928 Bunker Hill Rd., Stockbridge (517) 769-6772



Open year 'round—8 a.m. till 7 p.m.
Directions: N. M-52 to North Territorial to M-106 W.
North Territorial 2 miles to Bunker Hill Rd.



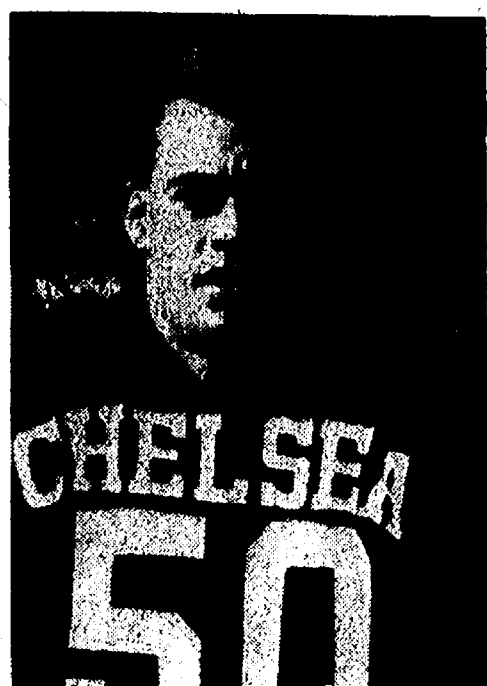

MATT HERTER

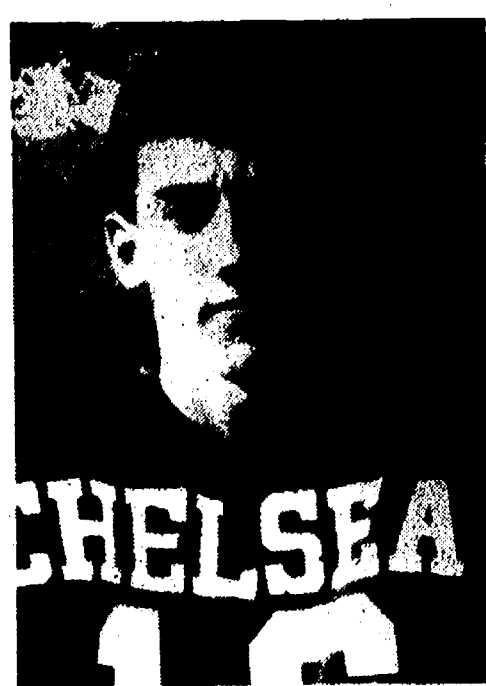

KYLE PLANK

Quilter Unanimous Choice for All-SEC

Chelsea junior running back Jude Quilter was one of three unanimous selections to the all-Southeastern Conference Football first team.

Quilter, along with Milan running back Jessie Walker and Saline running back Branko Vulcovic, were chosen unanimously by the league's coaches, an unusual situation, according to Chelsea coach Gene LaFave.

Quilter also made the honorable mention defensive team.

Quilter was the only Bulldog named to the first team. However, Chelsea was well represented on the second team and honorable mention squads.

Quilter had 1,271 yards rushing, a school single-season record. He also had 28 receptions for 645 yards and scored 26 touchdowns. His punt and kick-off returns totaled another 972 yards.

Senior center and noseguard Tim VanSchoick was named to the second team on both offense and defense. He had 89 tackles, 12 quarterback sacks, and another 12 stops for losses.

Offensive guard and linebacker Matt Herter made second team on offense and honorable mention defense. Herter was the team's best blocker and led the defense with 94 tackles.

Senior Lance Satterthwaite was named to the second team as a guard.

Senior linebacker Mark Chasteen, who had 85 tackles, was also on second team.

Sophomore tackle Mike Terptrak and senior quarterback Kyle Plank were honorable mention selections on offense.

Ron Stacy, a senior defensive end, who finished with 32 tackles, also made honorable mention.



JUDE QUILTER

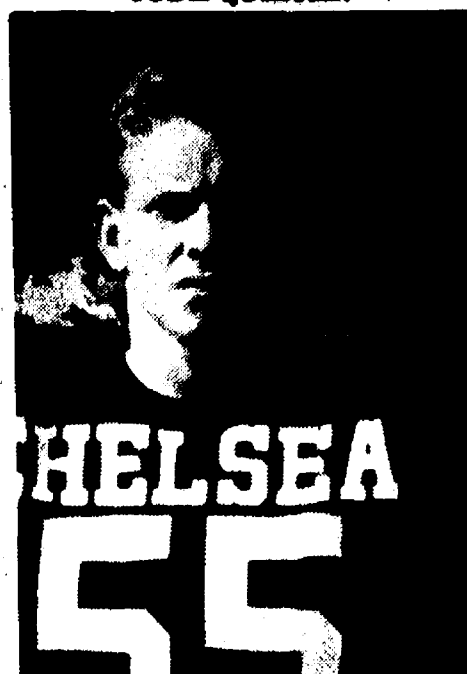

TIM VANSCHOICK

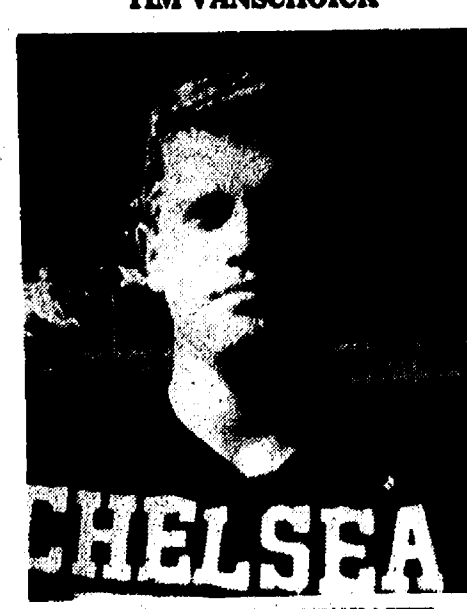

LANCE SATTERTHWAITE

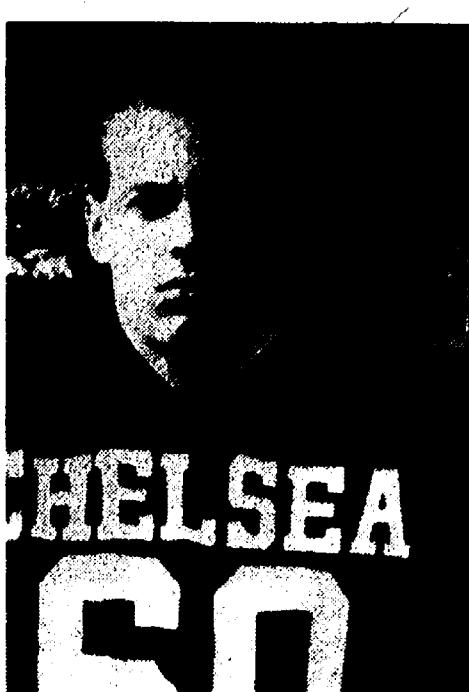

MARK CHASTEEN

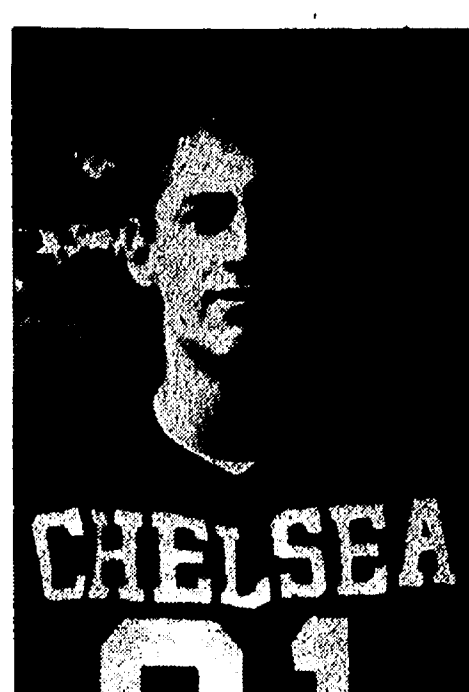

RON STACY

Coca-Cola SPECIALS

8 pack 1/2 liter bottles **\$2.09** plus deposit



12 PAC CANS **\$3.79** plus deposit

2 LITRE BOTTLE **\$1.39** plus deposit

TOWER MART PARTY STORE

528 N. MAIN ST. CHELSEA

PH. 475-9270

Benefit Dance To Help With Medical Costs

A benefit dance is being planned for Nov. 25 at St. Mary's Hall on Congdon St., in Chelsea. This dance is being planned with the co-operation of the Chelsea Area Teens, with Amy Mitchell acting as chairperson.

Proceeds from the dance are to benefit the families of Joseph Eassa and Robert "Bry" Beard who were injured in an auto crash this summer.

The dance will be held from 8 p.m. to 12 midnight. All the proceeds from the event will be divided between the two families.

While insurance has taken care of major expenses, these two families have been overwhelmed with miscellaneous expenses not covered by insurance. In addition, their respective long-range care will also incur added costs.

Tickets will be available at the following sponsoring businesses: Chelsea Pharmacy, downtown and mall locations, Frontier Mechanical, Lane Animal Hospital, Springer Insurance Agency, Porath Construction, Staffan-Mitchell Funeral Home, The Print Shop, and Palmer Ford-Mercury. The committee also appreciates the help of St. Mary's church for donating the hall for this event.

For further information you may call Amy Mitchell at 475-3488.

Manchester Area Marine Completes Marine Recruit Training

Marine Pvt. Allan R. Carson, son of Stephen A. and Hattie M. Carson of 5190 Happy Hollow Dr., Manchester, has completed recruit training at Marine Corps Recruit Depot, San Diego, Calif.

During the 13-week training cycle, Carson was taught the basics of battlefield survival. He was introduced to the typical daily routine that he will experience during his enlistment and studied the personal and professional standards traditionally exhibited by Marines.

He participated in an active physical conditioning program and gained proficiency in a variety of military skills including first aid, rifle marksmanship and close order drill. Teamwork and self-discipline were emphasized throughout the training cycle.

He is a 1989 graduate of Manchester High school.

We're not trying to be the biggest... only the Best

BEE LINE HEATING & COOLING Offers You \$100 off the price of any high efficiency furnace or, 10 % off any service-work over \$100.

Offer is good thru 12-15-89; Offer does not include new construction

- NEW CONSTRUCTION • REMODELING
- OIL & GAS SERVICE AND INSTALLATION
- GAS PIPING • HOT-WATER HEATERS
- HUMIDIFIERS AND MORE!!!!

BEE LINE HEATING & COOLING "The Specialist"

Sales • 24 Hour Service • Installation

517 596-2729

8780 Moeckel Rd., Grass Lake, MI 49240

Tell Them You Read It in The Standard

November Is National Diabetes Month Save on These Specials the Entire Month

RX PLUS

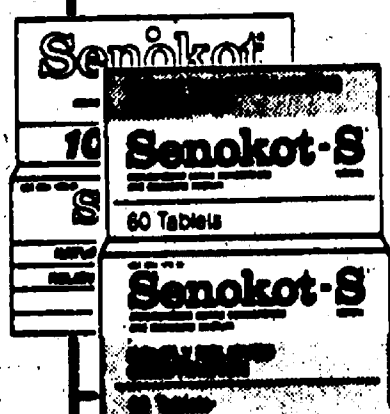

SENOKOT TABLETS 100'S \$8.33
SENOKOT S TABLETS 60'S \$9.99

OSCAL 500 OR OSCAL 500 PLUS D 60'S 533



GASVISCON 100'S \$4.99
LIQUID 12 OZ. \$4.88



NEUTROGENA T/SAL SHAMPOO 4.5 OZ. 349

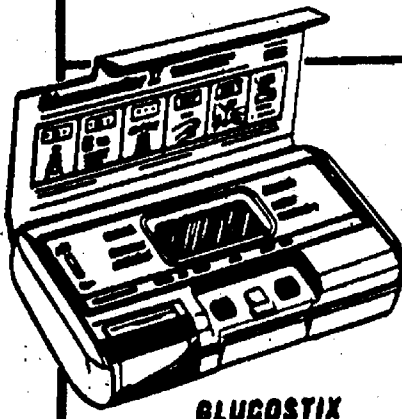
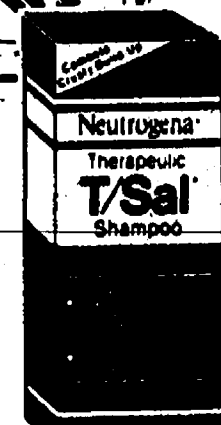

GLUCOMETER II WITH MEMORY SYSTEM \$119.99
LESS MFG. REFUND...100.00
YOUR COST AFTER REFUND...\$19.99

NOVAHISTINE DMX 4 OZ. \$2.86
ELIXIR 4 OZ. \$2.79
CEPASTAT LOZENGES 18'S \$1.77
CEPACOL LOZENGES 18'S \$1.09

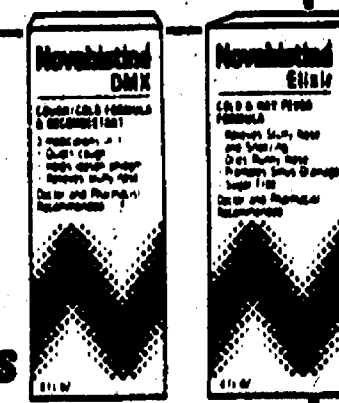

COMPLEX 15 LOTION 8 OZ. \$4.88
CREAM 4 OZ. \$5.49
FACE CREAM 2.5 OZ. \$3.59



RECTON DICKINSON MICRO FINE IV INSULIN SYRINGE 100'S 3/10 cc, 1/2 cc OR 1 cc \$15.77
LESS MFG. REFUND...5.00
YOUR COST AFTER REFUND...\$10.77
#8430, 8410, 8465, 8413 & 8412
B-D ALCONOL SWABS 100'S \$1.49
\$1.00 REFUND OFFER



CHELSEA PHARMACY

1050 S. MAIN (Next to Ames)
CHELSEA SHOPPING CENTER
475-1188

NOVEMBER

IT'S TIME FOR FLEX-O-GLASS

THE ORIGINAL FLEXIBLE WINDOW MATERIAL

Seeing is Believing!

COMPARE THE CLARITY

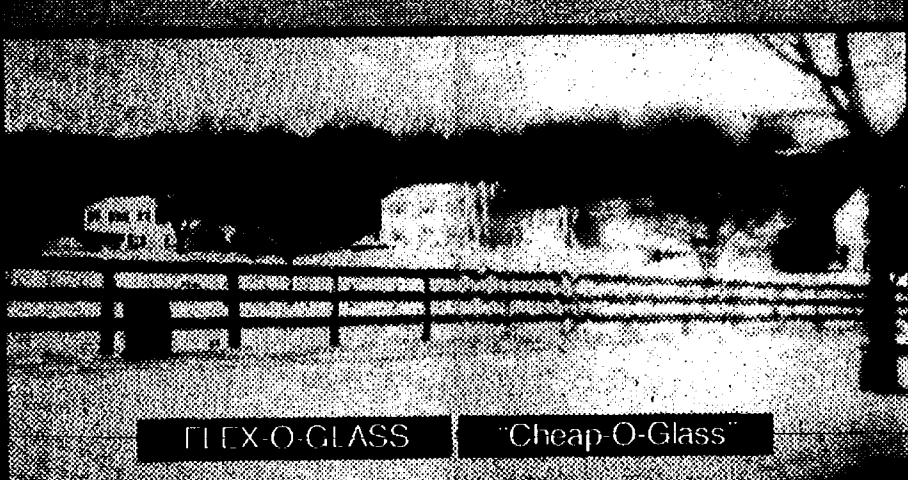

Scenery is sharp and clear when viewed through WARP'S FLEX-O-GLASS. "Seeing is believing" in other ways, too: Tack FLEX-O-GLASS over windows or screens and you'll see lower fuel bills than you ever dreamed possible. See and feel the new coziness in every room where drafts have been blocked by FLEX-O-GLASS... the top quality, crystal-clear window material that lasts for years.

IMPORTANT: Take this ad to your local lumber or hardware store. Be sure to get the real thing!

WARP BROS. Chicago, IL 60661 • Pioneers in Plastics since 1924.



DENTAL ANXIETY: DIFFERENCES IN PERSPECTIVE BETWEEN DENTIST & PATIENT

Despite the fact that a visit to the dentist today is virtually pain free, the number one fear among dental patients is the "sound and feel of the drill" according to a recent survey generated by a dental products manufacturer.

Dentists, on the other hand, thought that anesthetic injections would cause the most patient anxiety the survey found. More than 40 percent of the patients listed the fear of the drill first on the dental anxiety list. The cost of dentistry placed second with 22 percent of patient respondents, and injections were third with 20 percent of respondents. Two out of three dentists—66 percent—assumed that injections would cause the most patient anxiety.

Patients should be thankful that dental drills have undergone dramatic improvements in recent decades. Not too many years ago belt driven dental drills rotated at only about 50,000 revolutions per minute. At the turn of the century things were even worse. Not only was there little or no local anesthetic available, but dental drills were driven by a foot pedal pumped by the dentist while he worked, similar to old sewing machines! Today's modern air-turbine dental drills rotate at speeds up to 450,000 revolutions per minute. These extremely high speeds require a constant water spray to cool the tooth and the drill and prevent overheating. They also allow for a much smoother and efficient operation than in the old days!



David W. Swan, D.D.S.



FAMILY DENTISTRY
1200 South Main Street
Chelsea, Michigan 48116
(313) 475-3444

THE CAKE

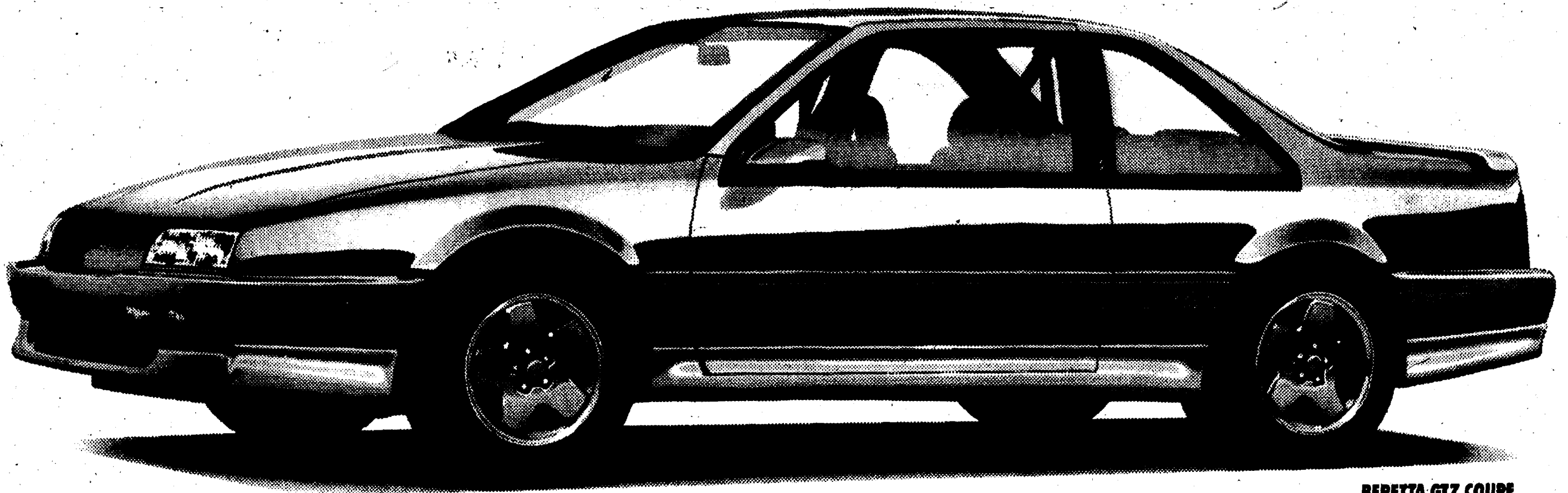

BERETTA GTZ COUPE

Beretta.

The best selling compact coupe in this area:

THE FROSTING

GET A SAVINGS OF UP TO

\$800 CASH BACK ON BERETTA**

UP TO **\$800** CASH BONUS**

\$600 FIRST-TIME BUYER DOWN PAYMENT BONUS**

AND NOW
FIRST-TIME
BUYERS
GET UP TO:

\$1,400 FIRST-TIME BUYER SAVINGS

STANDARD FEATURES

Available on Beretta GTZ Coupe only.

- 2.3L Dual Overhead Cam 16-valve Quad 4 HO engine
- P205/55R16 blackwall Eagle GT+ 48BR tires
- 16" aluminum wheels with body color accents
- Air conditioning
- AM/FM Stereo with Seek/Scan and Digital Clock
- 60/40 split-folding rear seat
- 4-way mechanical driver's and passenger's seat adjusters
- MacPherson strut front suspension
- Sport steering wheel
- Intermittent windshield wiper system
- And much, much more...

VALUE

The value is the deal and savings you get on a new Chevrolet Beretta from your Chevy Dealer Network. Right now, you can save up to \$800 on a new Beretta. And now, first-time buyers can save up to \$1,400 with a special \$600 down payment bonus from Chevrolet.

Now, you can have your cake and eat it, too. Courtesy of your Chevy Dealer Network.

*Based on R.I. Polk registrations from 1989 model year through September for the nine county area. **Must buy and take delivery from dealer stock. Program may end without notice. Dealer financial participation may affect consumer cost. See dealer for details.

CHEVY DEALER NETWORK

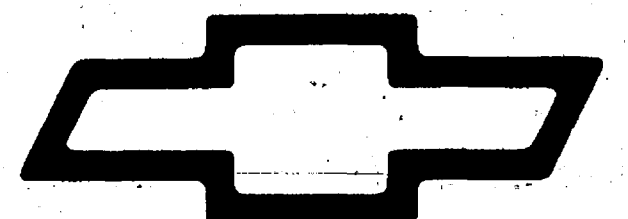

ANN ARBOR
Rampy Chevrolet
3515 Jackson Rd.
663-3321

BRIGHTON
Champion Chevrolet
603 W. Grand River
229-8800

CLINTON
Underwood Chevrolet
1070 W. U.S. 12
(517) 456-4181

DEXTER
Frank Grohs Chevrolet
7120 Dexter-Ann Arbor Rd.
426-4677

SALINE
Bill Crispin Chevrolet
7112 E. Michigan Ave.
429-9481

YPSILANTI
Jack Webb Chevrolet
1180 E. Michigan Ave.
481-0210

Chevrolet: GM's #1 selling make.

YARD CARDS

WHAT: Favorite card painted on plywood sheet, any size.

WHY: 1) Wish everyone season greetings.
2) No postage, no licking envelopes.
3) Will last year after year—
(unless needed for firewood).

WHERE: Display outdoors, on porches, roof-tops or anywhere.

HOW: ORDER NOW!

CONNIE SCOTT

(313) 475-0315

OTHER HOLIDAY ITEMS: Santas, collapsible reindeer, figurines for Christmas.

Each card custom-made to your specifications.

Your advertising support makes this newspaper possible.

DEXTER COMMUNITY PLAYERS

will hold

AUDITIONS

for

"Amahl and Night Visitors"

DATES OF AUDITIONS:

Sunday, Nov. 12 2:00 p.m.

Monday, Nov. 13 7:30 p.m.

AT COPELAND SCHOOL, DEXTER

CAST TO INCLUDE:

- YOUNG BOY SOPRANO
age 10 to 13 years
- MEN 20 to 60 years
- WOMEN 20 to 60 years

For information call

Vikki Fox - 426-8389

Performances will be given

Fri., Dec. 15 • Sat., Dec. 16 • Sun., Dec. 17



YPSILANTI VETERANS OF FOREIGN WARS POST 2408 and Auxiliary Unit 2408 followed two symbols of the nation's hard-won freedom, Uncle Sam and the Statue of Liberty, portrayed by Betty Weir and Doris Mida, respectively.

St. Joseph School Reunion Set, Aug. 11

"Were you or some member of your family a student at St. Joseph Catholic school, Dexter?" If so, the committee planning the St. Joseph All-School Reunion scheduled

Aug. 11, 1990, would like to hear from you.

Planners are seeking mailing addresses for all former students of St. Joseph Catholic school.

They'd like people who wish to attend the reunion festivities, which will coincide with the 150th Anniversary of St. Joseph parish, to contact the planning committee.

People to help with some of the work involved in co-ordinating the activities are also sought.

Perhaps, you may be able to provide more addresses of students who attended from 1920 through 1988, many of those the planners don't yet have. If so, please get in touch, as soon as possible.

Call one of the following: Josephine Nash Coy, 426-4340, Nellie Mannlein Naylor, 426-4485, or Joanne Larrowe McMahon, 425-2421.

Dial-A-Garden Topics Listed

The following is a weekly schedule of Dial-A-Garden, the system of pre-recorded daily gardening tips sponsored by the Washtenaw County Cooperative Extension Service. The system is in operation 24 hours a day, seven days a week. Interested persons are invited to call 971-1129 at their convenience to listen to timely, up-to-date gardening information.

Wednesday, Nov. 8—"Plant Dormancy"

Thursday, Nov. 9—"Growing Vegetables Indoors."

Friday, Nov. 10—"No new tape. Holiday"

Monday, Nov. 13—"Winter Protection for Trees and Shrubs."

Tuesday, Nov. 14—"Propagating Ornamentals."

Wednesday, Nov. 15—"Preventing Rodent Damage."

Family Asthma Support Group Will Meet Today

"Coping with the Winter Months" will be the topic presented by Georgiana Sanders, M.D., at the next meeting of the Family Asthma Support Group. The group will meet Wednesday, Nov. 8 at 7 p.m. in the EBA Club at Domino's Farms Prairie House, 30 Frank Lloyd Wright Dr., Ann Arbor.

The Family Asthma Support Group, co-sponsored by the American Lung Association of Michigan and University of Michigan Medical Center Division of Pediatric Pulmonary Medicine, is an educational and support program for parents of asthmatic children. Family members and child care professionals are welcome. There is no charge for the program and no need to pre-register.

For more information, please call the American Lung Association of Michigan at 313-995-1030.

WCC Reports Record High Enrollment

Washtenaw Community College has announced a record-high enrollment of 10,045 students for the fall 1989 semester. This enrollment figure represents a 5.5 increase from last year's figure of 9,517. The average number of credit hours students are taking has also increased for 6.75 last

year to 6.95. The student breakdown is as follows: 5,481 females (54 percent); 4,564 males (46 percent); 2,058 full-time students (20 percent); 7,987 part-time students (79 percent); and 3,195 new students (31 percent).

The Bradley Method®

of
TRUE NATURAL CHILDBIRTH
FREE FILM AND PRESENTATION



THURSDAY, NOVEMBER 16th - 7:30 p.m.
CHELSEA HIGH SCHOOL HOME EC. CONFERENCE ROOM.

For more information
CALL 475-0022 **EVERYONE IS WELCOME**

St. Mary's of Chelsea Presents

'The Disfunctional Family'

Alcohol Awareness Week Program

GUEST SPEAKER

MR. FRED PREZIOSO

And Featuring

St. Mary's Youth Group

TUESDAY, NOV. 14th at 7 p.m.

at
St. Mary's Community Center
(St. Mary's School)
400 Congdon St.

PUBLIC IS INVITED

Good Friends Deserve A Little Ribbing.

(Prime Ribbing!)

Join us Friday nights for our

All-You-Can-Eat Prime Rib Special

only \$11.95

for the tender Prime Rib and all the trimmings.

TRADITIONS
STEAK • SEAFOOD • RAW BAR

Holiday Inn

HOLDOME
CONFERENCE CENTER

2900 Jackson Rd., Ann Arbor, MI 48103 • 665-4444

CHELSEA SELF STORAGE

18000 BROWN DRIVE, CHELSEA
PHONE (313) 475-8888

**STORAGE RENTAL UNITS
NOW AVAILABLE**

- 5 DIFFERENT SIZE UNITS
- SECURITY LIGHTING
- U-LOCK

LOCATION MAP

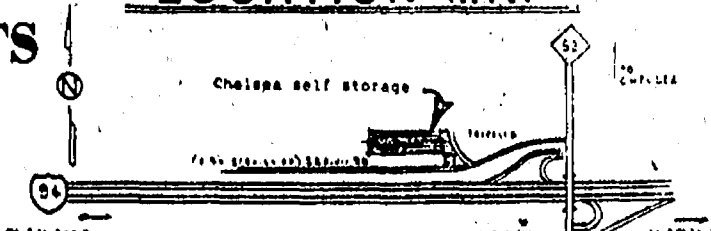

BUY A TRUCK

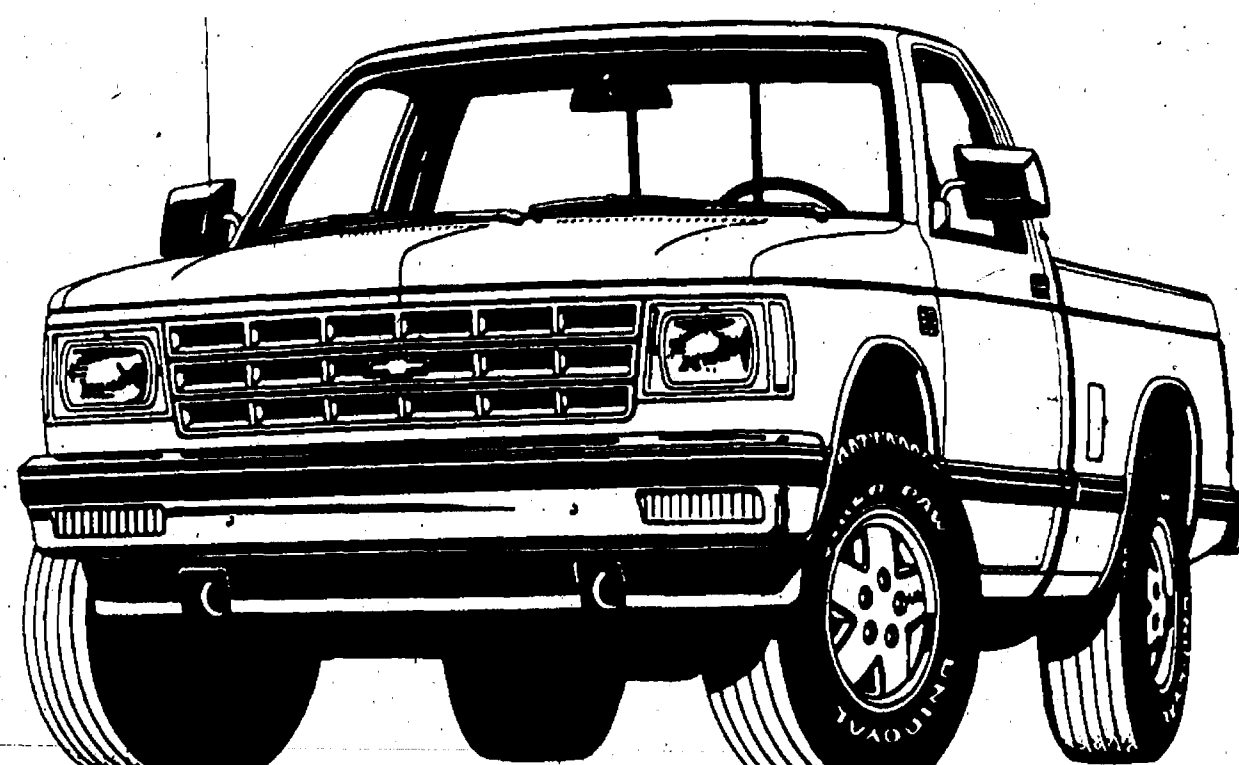

GET A CHAINSAW FREE.*

Buy a new 1989 or 1990 Chevy 4x2 or 4x4 full-size or S-10 pickup and receive a Poulson® chainsaw free.*

But hurry. This offer ends November 15, 1989.

Buy a truck, get a chainsaw free.
It's that simple.
And very affordable.

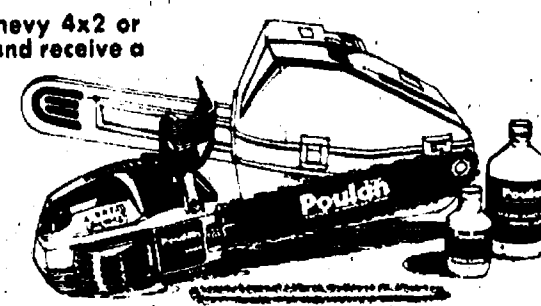

Poulson® model 2300 CVA, with both 16" and 18" bar and chain. 2.3 cu. in. engine, automatic chain oiling, carrying case and more. Valued at over \$239.

REBATES TO \$1000 OR FINANCING FROM 6.9% on S-10***

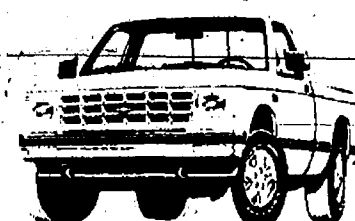

S-10 4x4 with Tahoe package includes:
• 4.3 liter V6
• Grab handles
• Storage box
• Free chainsaw
• Front tow hooks
• Dual exterior mirrors
• Side window defoggers



Chevy 1/2-ton 4x4 with Cheyenne package includes:
• Heavy duty 4.3 liter V6
• Front stabilizer bar
• Intermittent wipers
• Storage compartment
• Free chainsaw
• Tinted glass
• Front tow hooks
• Gauges
• 16 inch wheels



Chevy C-1500 WT. Chevy's all new, high-value "workhorse." 4.3 liter, EFI V6 power, 1711 lb. payload capacity. Specially priced. Buy now and get a chainsaw free.

FAIST-MORROW

1500 S. Main St., Chelsea

475-8663

OPEN UNTIL 8:00 p.m.
Monday and Thursday

OPEN SATURDAY
9:00a.m. - 3:00 p.m.

YOUR
MID-MICHIGAN
CHEVY DEALERS



*Some restrictions do apply. Customers must be 18 years of age or older. Operation of this chain saw is subject to manufacturer's Poulson®. **Warranty Division of White Consolidated Industries. ***Financing for 24 months applies to all S-10 Pickups and 89 C Pickups. \$1500-\$3500.

Church Services

Assembly of God—

FIRST ASSEMBLY OF GOD
1800 Old US-12, Chelsea
The Rev. Edward Lang, Pastor
Every Sunday—
9:45 a.m.—Sunday school.
10:45 a.m.—Sunday morning worship, and children's service.
6:00 p.m.—Evening service.
Every Wednesday—
7:00 p.m.—Mid-week services.

Baptist—

FIRST BAPTIST CHURCH OF GREGORY
The Rev. Richard Mathew, Pastor
(313) 498-2291
Every Sunday—
9:45 a.m.—Sunday school.
11:00 a.m.—Morning worship.
7:00 p.m.—Evening worship.
Every Wednesday—
7:00 p.m.—Mid-week service.
8:00 p.m.—Choir practice.

NORTH SHARON BAPTIST

Sylvan and Washburne Rds.
The Rev. William Winger, Pastor
Every Sunday—
10:00 a.m.—Sunday school.
11:00 a.m.—Worship service.
8:00 p.m.—Senior High Youth meeting. Youth choir.
7:00 p.m.—Evening worship service; nursery available.
Every Wednesday—
7:00 p.m.—Bible study and prayer meeting; nursery available. Bus transportation available. 428-7222.

Catholic—

ST. MARY
The Rev. Fr. David Philip Dupuis, Pastor
Every Sunday—
8:00 a.m.—Mass.
10:00 a.m.—Mass.
Every Saturday—
12:00 noon-1:00 p.m.—Confessions.
6:00 p.m.—Mass.

Christian Scientist—

FIRST CHURCH OF CHRIST SCIENTIST
1883 Washtenaw Ave., Ann Arbor
Every Sunday—
10:30 a.m.—Sunday school, morning service.

Church of Christ—

CHURCH OF CHRIST
13661 Old US-12, East
Jerry Robertson, Minister
Every Sunday—
9:30 a.m.—Bible classes, all ages.
10:30 a.m.—Worship service. Nursery available.
8:00 p.m.—Worship service. Nursery available.
Every Wednesday—
7:00 p.m.—Bible classes, all ages.
First and Third Tuesday of every month—
7:00 p.m.—Ladies class.

Episcopal—

ST. BARNABAS
20600 Old US-12
(Directly across from the Fairgrounds)
The Rev. Fr. Jerrald F. Beaumont, O.S.P.
478-2893 or 478-9370

Every Sunday—
Youth Inquirers class.
10:00 a.m.—Eucharist (Holy Communion), first, third and fifth Sundays.
10:30 a.m.—Morning Prayer, second and fourth Sunday. Holy Communion available immediately following service.
10:30 a.m.—Church school, K-12.
11:00 a.m.—Family coffee hour.
11:00 a.m.—First Sunday of the month, pot-luck dinner.
Nursery available for all services.

Free Methodist—

CHELSEA FREE METHODIST
7665 Wexler Rd.
Meat Bradley, Pastor
Wednesday, Nov. 8—
8:10 a.m.—Faithful fitness aerobics.
9:00 p.m.—Mid-week "Four Tracks."
8:15 p.m.—Pastor's Cabinet meets.
Thursday, Nov. 9—
7:00 p.m.—Society meeting: (1) election of 1990 delegates, (2) consideration of 1990 budget, (3) growth plans.
Friday, Nov. 10—
9:30-10:30 a.m.—Faithful fitness aerobics.
Sr. teens overnight at Fernside FMC.
Saturday, Nov. 11—
6:30 p.m.—Loyalty dinner.
Sunday, Nov. 12—
8:30 a.m.—Early Celebration service.
8:30 a.m.—"What to do When Your Prayers Aren't Answered."
9:30 a.m.—Coffee fellowship.
9:45 a.m.—Sunday school for all ages.
11:00 a.m.—Morning celebration service.
11:00 a.m.—"What to do When Your Prayers Aren't Answered."
6:00 p.m.—Youth Service with Orion Trickey, Fellowship follows - Jr. teens/Sager's, Sr. teens/church.
Monday, Nov. 13—
9:10 a.m.—Faithful fitness aerobics.
7:30 p.m.—Growth Group.
Tuesday, Nov. 14—
9:30-11:00 a.m.—Ladies Bible study.
Pastor's Prayer day in Spring Arbor.
Wednesday, Nov. 15—
9:10 a.m.—Faithful fitness aerobics.
7:00 p.m.—Mid-week "Four Tracks."

Lutheran—

FAITH EVANGELICAL LUTHERAN
9575 North Territorial Rd.
The Rev. Mark Porinsky, Pastor
Church: 426-3322
Lutheran Elementary School
Mr. Keith Koczyński, Principal
Wednesday, Nov. 8—
7:30 p.m.—Women's Bible study.
Thursday, Nov. 9—
6:00 a.m.—Men's Bible study.
Sunday, Nov. 12—
9:00 a.m.—Sunday school for adults and children.
10:00 a.m.—Worship Service.
Sermon on Romans Chapter 6 - Maturity in Christian Living.
11:00 a.m.—Coffee hour.
7:00 p.m.—Dobson Video at Salem: "What Dad's Need to Know about Fathering."
Monday, Nov. 13—
4:45 p.m.—Confirmation.
7:30 p.m.—PTO.
Wednesday, Nov. 15—
7:00-9:00 p.m.—Ladies evening Bible study.

OUR SAVIOR LUTHERAN

1815 S. Main, Chelsea
The Rev. Franklin H. Giebel, Pastor
Thursday, Nov. 8—
Circuit mission co-ordinators: conference at Messiah-Holt.
2:30 p.m.—Evangelism.
Friday, Nov. 10—
7:30 p.m.—Fellowship Night - Seder/Norway, slides by Russ and Betty Severn.
Saturday, Nov. 11—
9:30-11:30 a.m.—LWML Ann Arbor Zone Rally St. Luke's Ann Arbor.
Sunday, Nov. 12—
9:00 a.m.—Bible classes and S.S.
10:30 a.m.—Worship.
11:45 a.m.—AAL Meeting.
6:30 p.m.—Confirmation.
Monday, Nov. 13—
7:30 p.m.—Bible study.

ST. JACOB EVANGELICAL LUTHERAN

12501 Rietmiller Rd., Grass Lake
The Rev. Thomas Johnston, Pastor
Every Sunday—
9:00 a.m.—Sunday school.
10:10 a.m.—Divine services.

ST. THOMAS LUTHERAN

10001 W. Ellsworth Rd.
(9 miles south and 3 miles west of Dexter)
The Rev. John Riske, Pastor
Sunday, Nov. 12—
9:30 a.m.—Sunday school and Bible classes.
10:45 a.m.—Worship service.

TRINITY LUTHERAN

5750 M-36, three miles east of Gregory.
William J. Trosien, Pastor
878-3977 church, 878-3018 pastor
Every Sunday—
8:00 a.m.—Worship service.
9:30 a.m.—Sunday and Bible school.
10:45 a.m.—Worship service.

ZION LUTHERAN

E.L.C.A.
Corner of Fletcher and Waters Rd.
The Rev. Mark Weirauch, Pastor
Wednesday, Nov. 8—
6:30-7:15 p.m.—Joy-makers.
7:00 p.m.—Business Management.
8:00 p.m.—Church Council.
Thursday, Nov. 9—
9:00 a.m.—LWR clothing Drive packing.
7:00 p.m.—Psalm study.
7:30 p.m.—Membership committee.
10:00 a.m.—Psalm study.
Friday, Nov. 10—
Last day for donations to David Young family.

Saturday, Nov. 11—
2:00 p.m.—Set-up for turkey dinner.
Sunday, Nov. 12—
9:00 a.m.—Sunday school. Pastor Mark's adult class.
10:15 a.m.—Worship.
Luther League turkey dinner after worship.
Tuesday, Nov. 14—
7:30 p.m.—Sr. Choir.
7:30 p.m.—Shuffleboard.
Wednesday, Nov. 15—
8:30 p.m.—Joy-makers.
7:00-9:00 p.m.—"Maintaining a Positive Relationship With Your Teen." Chelsea Community Hospital.
7:30 p.m.—Worship, Music committee.

Every Sunday—
9:30 a.m.—Church school.
10:30 a.m.—Morning worship.
8:00 p.m.—Church Council.
Thursday, Nov. 9—
9:00 a.m.—LWR clothing Drive packing.
7:00 p.m.—Psalm study.
7:30 p.m.—Membership committee.
10:00 a.m.—Psalm study.
Friday, Nov. 10—
Last day for donations to David Young family.

Saturday, Nov. 11—
2:00 p.m.—Set-up for turkey dinner.
Sunday, Nov. 12—
9:00 a.m.—Sunday school. Pastor Mark's adult class.
10:15 a.m.—Worship.
Luther League turkey dinner after worship.
Tuesday, Nov. 14—
7:30 p.m.—Sr. Choir.
7:30 p.m.—Shuffleboard.
Wednesday, Nov. 15—
8:30 p.m.—Joy-makers.
7:00-9:00 p.m.—"Maintaining a Positive Relationship With Your Teen." Chelsea Community Hospital.
7:30 p.m.—Worship, Music committee.

Every Sunday—
9:30 a.m.—Church school.
10:30 a.m.—Morning worship.
8:00 p.m.—Church Council.
Thursday, Nov. 9—
9:00 a.m.—LWR clothing Drive packing.
7:00 p.m.—Psalm study.
7:30 p.m.—Membership committee.
10:00 a.m.—Psalm study.
Friday, Nov. 10—
Last day for donations to David Young family.

Saturday, Nov. 11—
2:00 p.m.—Set-up for turkey dinner.
Sunday, Nov. 12—
9:00 a.m.—Sunday school. Pastor Mark's adult class.
10:15 a.m.—Worship.
Luther League turkey dinner after worship.
Tuesday, Nov. 14—
7:30 p.m.—Sr. Choir.
7:30 p.m.—Shuffleboard.
Wednesday, Nov. 15—
8:30 p.m.—Joy-makers.
7:00-9:00 p.m.—"Maintaining a Positive Relationship With Your Teen." Chelsea Community Hospital.
7:30 p.m.—Worship, Music committee.

Every Sunday—
9:30 a.m.—Church school.
10:30 a.m.—Morning worship.
8:00 p.m.—Church Council.
Thursday, Nov. 9—
9:00 a.m.—LWR clothing Drive packing.
7:00 p.m.—Psalm study.
7:30 p.m.—Membership committee.
10:00 a.m.—Psalm study.
Friday, Nov. 10—
Last day for donations to David Young family.

Saturday, Nov. 11—
2:00 p.m.—Set-up for turkey dinner.
Sunday, Nov. 12—
9:00 a.m.—Sunday school. Pastor Mark's adult class.
10:15 a.m.—Worship.
Luther League turkey dinner after worship.
Tuesday, Nov. 14—
7:30 p.m.—Sr. Choir.
7:30 p.m.—Shuffleboard.
Wednesday, Nov. 15—
8:30 p.m.—Joy-makers.
7:00-9:00 p.m.—"Maintaining a Positive Relationship With Your Teen." Chelsea Community Hospital.
7:30 p.m.—Worship, Music committee.

Every Sunday—
9:30 a.m.—Church school.
10:30 a.m.—Morning worship.
8:00 p.m.—Church Council.
Thursday, Nov. 9—
9:00 a.m.—LWR clothing Drive packing.
7:00 p.m.—Psalm study.
7:30 p.m.—Membership committee.
10:00 a.m.—Psalm study.
Friday, Nov. 10—
Last day for donations to David Young family.

Saturday, Nov. 11—
2:00 p.m.—Set-up for turkey dinner.
Sunday, Nov. 12—
9:00 a.m.—Sunday school. Pastor Mark's adult class.
10:15 a.m.—Worship.
Luther League turkey dinner after worship.
Tuesday, Nov. 14—
7:30 p.m.—Sr. Choir.
7:30 p.m.—Shuffleboard.
Wednesday, Nov. 15—
8:30 p.m.—Joy-makers.
7:00-9:00 p.m.—"Maintaining a Positive Relationship With Your Teen." Chelsea Community Hospital.
7:30 p.m.—Worship, Music committee.

Every Sunday—
9:30 a.m.—Church school.
10:30 a.m.—Morning worship.
8:00 p.m.—Church Council.
Thursday, Nov. 9—
9:00 a.m.—LWR clothing Drive packing.
7:00 p.m.—Psalm study.
7:30 p.m.—Membership committee.
10:00 a.m.—Psalm study.
Friday, Nov. 10—
Last day for donations to David Young family.

Saturday, Nov. 11—
2:00 p.m.—Set-up for turkey dinner.
Sunday, Nov. 12—
9:00 a.m.—Sunday school. Pastor Mark's adult class.
10:15 a.m.—Worship.
Luther League turkey dinner after worship.
Tuesday, Nov. 14—
7:30 p.m.—Sr. Choir.
7:30 p.m.—Shuffleboard.
Wednesday, Nov. 15—
8:30 p.m.—Joy-makers.
7:00-9:00 p.m.—"Maintaining a Positive Relationship With Your Teen." Chelsea Community Hospital.
7:30 p.m.—Worship, Music committee.

Every Sunday—
9:30 a.m.—Church school.
10:30 a.m.—Morning worship.
8:00 p.m.—Church Council.
Thursday, Nov. 9—
9:00 a.m.—LWR clothing Drive packing.
7:00 p.m.—Psalm study.
7:30 p.m.—Membership committee.
10:00 a.m.—Psalm study.
Friday, Nov. 10—
Last day for donations to David Young family.

Saturday, Nov. 11—
2:00 p.m.—Set-up for turkey dinner.
Sunday, Nov. 12—
9:00 a.m.—Sunday school. Pastor Mark's adult class.
10:15 a.m.—Worship.
Luther League turkey dinner after worship.
Tuesday, Nov. 14—
7:30 p.m.—Sr. Choir.
7:30 p.m.—Shuffleboard.
Wednesday, Nov. 15—
8:30 p.m.—Joy-makers.
7:00-9:00 p.m.—"Maintaining a Positive Relationship With Your Teen." Chelsea Community Hospital.
7:30 p.m.—Worship, Music committee.

Every Sunday—
9:30 a.m.—Church school.
10:30 a.m.—Morning worship.
8:00 p.m.—Church Council.
Thursday, Nov. 9—
9:00 a.m.—LWR clothing Drive packing.
7:00 p.m.—Psalm study.
7:30 p.m.—Membership committee.
10:00 a.m.—Psalm study.
Friday, Nov. 10—
Last day for donations to David Young family.

Saturday, Nov. 11—
2:00 p.m.—Set-up for turkey dinner.
Sunday, Nov. 12—
9:00 a.m.—Sunday school. Pastor Mark's adult class.
10:15 a.m.—Worship.
Luther League turkey dinner after worship.
Tuesday, Nov. 14—
7:30 p.m.—Sr. Choir.
7:30 p.m.—Shuffleboard.
Wednesday, Nov. 15—
8:30 p.m.—Joy-makers.
7:00-9:00 p.m.—"Maintaining a Positive Relationship With Your Teen." Chelsea Community Hospital.
7:30 p.m.—Worship, Music committee.

Every Sunday—
9:30 a.m.—Church school.
10:30 a.m.—Morning worship.
8:00 p.m.—Church Council.
Thursday, Nov. 9—
9:00 a.m.—LWR clothing Drive packing.
7:00 p.m.—Psalm study.
7:30 p.m.—Membership committee.
10:00 a.m.—Psalm study.
Friday, Nov. 10—
Last day for donations to David Young family.

Saturday, Nov. 11—
2:00 p.m.—Set-up for turkey dinner.
Sunday, Nov. 12—
9:00 a.m.—Sunday school. Pastor Mark's adult class.
10:15 a.m.—Worship.
Luther League turkey dinner after worship.
Tuesday, Nov. 14—
7:30 p.m.—Sr. Choir.
7:30 p.m.—Shuffleboard.
Wednesday, Nov. 15—
8:30 p.m.—Joy-makers.
7:00-9:00 p.m.—"Maintaining a Positive Relationship With Your Teen." Chelsea Community Hospital.
7:30 p.m.—Worship, Music committee.

Every Sunday—
9:30 a.m.—Church school.
10:30 a.m.—Morning worship.
8:00 p.m.—Church Council.
Thursday, Nov. 9—
9:00 a.m.—LWR clothing Drive packing.
7:00 p.m.—Psalm study.
7:30 p.m.—Membership committee.
10:00 a.m.—Psalm study.
Friday, Nov. 10—
Last day for donations to David Young family.

Saturday, Nov. 11—
2:00 p.m.—Set-up for turkey dinner.
Sunday, Nov. 12—
9:00 a.m.—Sunday school. Pastor Mark's adult class.
10:15 a.m.—Worship.
Luther League turkey dinner after worship.
Tuesday, Nov. 14—
7:30 p.m.—Sr. Choir.
7:30 p.m.—Shuffleboard.
Wednesday, Nov. 15—
8:30 p.m.—Joy-makers.
7:00-9:00 p.m.—"Maintaining a Positive Relationship With Your Teen." Chelsea Community Hospital.
7:30 p.m.—Worship, Music committee.

Every Sunday—
9:30 a.m.—Church school.
10:30 a.m.—Morning worship.
8:00 p.m.—Church Council.
Thursday, Nov. 9—
9:00 a.m.—LWR clothing Drive packing.
7:00 p.m.—Psalm study.
7:30 p.m.—Membership committee.
10:00 a.m.—Psalm study.
Friday, Nov. 10—
Last day for donations to David Young family.

Saturday, Nov. 11—
2:00 p.m.—Set-up for turkey dinner.
Sunday, Nov. 12—
9:00 a.m.—Sunday school. Pastor Mark's adult class.
10:15 a.m.—Worship.
Luther League turkey dinner after worship.
Tuesday, Nov. 14—
7:30 p.m.—Sr. Choir.
7:30 p.m.—Shuffleboard.
Wednesday, Nov. 15—
8:30 p.m.—Joy-makers.
7:00-9:00 p.m.—"Maintaining a Positive Relationship With Your Teen." Chelsea Community Hospital.
7:30 p.m.—Worship, Music committee.

Every Sunday—
9:30 a.m.—Church school.
10:30 a.m.—Morning worship.
8:00 p.m.—Church Council.
Thursday, Nov. 9—
9:00 a.m.—LWR clothing Drive packing.
7:00 p.m.—Psalm study.
7:30 p.m.—Membership committee.
10:00 a.m.—Psalm study.
Friday, Nov. 10—
Last day for donations to David Young family.

Saturday, Nov. 11—
2:00 p.m.—Set-up for turkey dinner.
Sunday, Nov. 12—
9:00 a.m.—Sunday school. Pastor Mark's adult class.
10:15 a.m.—Worship.
Luther League turkey dinner after worship.
Tuesday, Nov. 14—
7:30 p.m.—Sr. Choir.
7:30 p.m.—Shuffleboard.
Wednesday, Nov. 15—
8:30 p.m.—Joy-makers.
7:00-9:00 p.m.—"Maintaining a Positive Relationship With Your Teen." Chelsea Community Hospital.
7:30 p.m.—Worship, Music committee.

Every Sunday—
9:30 a.m.—Church school.
10:30 a.m.—Morning worship.
8:00 p.m.—Church Council.
Thursday, Nov. 9—
9:00 a.m.—LWR clothing Drive packing.
7:00 p.m.—Psalm study.
7:30 p.m.—Membership committee.
10:00 a.m.—Psalm study.
Friday, Nov. 10—
Last day for donations to David Young family.

Saturday, Nov. 11—
2:00 p.m.—Set-up for turkey dinner.
Sunday, Nov. 12—
9:00 a.m.—Sunday school. Pastor Mark's adult class.
10:15 a.m.—Worship.
Luther League turkey dinner after worship.
Tuesday, Nov. 14—
7:30 p.m.—Sr. Choir.
7:30 p.m.—Shuffleboard.
Wednesday, Nov. 15—
8:30 p.m.—Joy-makers.
7:00-9:00 p.m.—"Maintaining a Positive Relationship With Your Teen." Chelsea Community Hospital.
7:30 p.m.—Worship, Music committee.

Every Sunday—
9:30 a.m.—Church school.
10:30 a.m.—Morning worship.
8:00 p.m.—Church Council.
Thursday, Nov. 9—
9:00 a.m.—LWR clothing Drive packing.
7:00 p.m.—Psalm study.
7:30 p.m.—Membership committee.
10:00 a.m.—Psalm study.
Friday, Nov. 10—
Last day for donations to David Young family.

Saturday, Nov. 11—
2:00 p.m.—Set-up for turkey dinner.
Sunday, Nov. 12—
9:00 a.m.—Sunday school. Pastor Mark's adult class.
10:15 a.m.—Worship.
Luther League turkey dinner after worship.
Tuesday, Nov. 14—
7:30 p.m.—Sr. Choir.
7:30 p.m.—Shuffleboard.
Wednesday, Nov. 15—
8:30 p.m.—Joy-makers.
7:00-9:00 p.m.—"Maintaining a Positive Relationship With Your Teen." Chelsea Community Hospital.
7:30 p.m.—Worship, Music committee.

METHODIST HOME CHAPEL

Every Sunday—
8:45 a.m.—Worship service.

NORTH LAKE UNITED METHODIST CHURCH

1411 N. Territorial Road
The Rev. Sandra Wilhoite, Pastor
Every Sunday—
8:30-10:15 a.m.—Sunday school for all ages.
10:30-11:30 a.m.—Worship service.
11:30 a.m.—12:15 p.m.—Fellowship time.

Mormon—

CHURCH OF JESUS CHRIST OF LATTER-DAY SAINTS
1300 Freer Rd.
Wayne L. Winters, president
Every Sunday—
9:30 a.m.—Sacrament.
10:30 a.m.—Sunday school.
11:40 a.m.—Priesthood.

Non-Denominational—

CHELSEA FAMILY WORSHIP CENTER
1154 S. Main St. (Roberts Hall)
Ed Sauvageau, Pastor
Every Sunday—
10:00 a.m.—Worship service.

CHELSEA HOSPITAL MINISTRY

Every Sunday—
10:00 a.m.—Morning service, Chelsea Community Hospital Chapel.
COVENANT
50 N. Freer Rd.
Every Sunday—
9:00 a.m.—Church school.
10:30 a.m.—Worship service.
7:00 p.m.—Bible study.
Every Wednesday—
7:30 p.m.—Choir practice, new singers welcome.

CHELSEA CHRISTIAN FELLOWSHIP

337 Wilkinson St.
Every Sunday—
10:00 a.m.—Learning from God's word.
10:30 a.m.—Morning worship service and Junior church.
6:00 p.m.—Evangelistic service. First Sunday of the month—Christian film.
Second Tuesday of each month—
7:00 p.m.—Faith, Hope, & Charity Circle (women's group).
Every Wednesday—
7:00 p.m.—Adult Bible studies and prayer for special needs.

CHELSEA FULL GOSPEL

11452 Jackson Rd.
John & Sarah Groesser, Pastors
478-7379
Every Sunday—
10:00 a.m.—Sunday school.
11:00 a.m.—Morning worship.
8:00 p.m.—Evening worship.
Every Wednesday—
7:00 p.m.—Family Night.

IMMANUEL BIBLE

145 E. Summit St.
Ron Clark, Pastor
Every Sunday—
9:45 a.m.—Sunday school, nursery provided.
11:00 a.m.—Morning worship, nursery provided.
6:00 p.m.—Evening worship.
Every Wednesday—
7:00 p.m.—Family hour, prayer meeting and Bible study.

MT. HOPE BIBLE

1284 Trist Rd., Grass Lake
The Rev. Don E. Peterson, Pastor
Every Sunday—
10:00 a.m.—Sunday school.
11:00 a.m.—Morning worship.
8:00 p.m.—Evening service.
Every Wednesday—
7:00 p.m.—Bible study.

FIRST UNITED PRESBYTERIAN

Unadilla
The Rev. Mary Groty
Every Sunday—
8:30 a.m.—Sunday school.
11:00 a.m.—Worship service.

BETHEL EVANGELICAL AND REFORMED

Freedom Township
The Rev. Roman A. Reineck, Pastor
Every Sunday—
10:00 a.m.—Worship service.

CONGREGATIONAL

121 East Middle Street
The Rev. Leland E. Booker, Pastor
Every Sunday—
10:00 a.m.—Worship.
10:00 a.m.—Sunday school, K-8. Nursery provided.

ST. JOHN'S

Rogers Corners, Waters and Fletcher Rds.
The Rev. Theodore Wimmer, Pastor
Every Sunday—
10:30 a.m.—Worship service, Sunday school.

ST. JOHN'S EVANGELICAL AND REFORMED

Francisco
The Rev. Thomas Baird, Pastor
Every Sunday—
10:30 a.m.—Sunday school and worship service.
1st Sunday of every month—
Communion.

ST. PAUL

The Rev. Erwin R. Koch, Pastor
Wednesday, Nov. 8—
7:30 p.m.—Building and Facilities Improvement Committee.
Friday, Nov. 10—
5:30 p.m.—Wedding rehearsal.
Saturday, Nov. 11—
3:00 p.m.—Wedding of Mark Dault and Wendy Ladish.
Sunday, Nov. 12—
9:30 a.m.—Church school, 6th-8th grade.
9:00 a.m.—Confirmation class, 7th and 8th grades.
10:30 a.m.—Church school, 3 year olds through 5th grade.
10:30 a.m.—Morning Worship, Nursery provided.
11:30 a.m.—Fellowship hour in lounge.
11:45 p.m.—Church school classes dismissed.
Tuesday, Nov. 14—
12:30 p.m.—Mother's group.
1:00 p.m.—Women's Fellowship.
7:30 p.m.—Chancel Choir rehearsal.

Letters to the Editor

Dear Editor:

Chelsea's scheduling of trick or treat from 4-6 p.m. is very insensitive to the needs of many working parents. For families with single working parents or, as is now very common, with both parents working, will likely find this timing extremely inconvenient. I would love to hand out candy or take my son trick or treating in my home town but, once again, we will probably go to grandma and grandpa's in Ann Arbor.

Some people will cite the safety factor in this decision but if the children are properly supervised by adults they should be quite safe. I don't remember a single incident of injury during trick or treat when I was a child and at that time not only was it held later but we weren't always accompanied by adults.

I would like to see Kiwanis have their party first, for example at 5 or 6 o'clock and trick or treating from 6-8 or 7-9 p.m.

John C. (Jack) Wood.

Dear Editor:

I am disappointed that The Chelsea Standard used what I feel is a sexist ad in the 10/25/89 edition. On page A5 is an ad for Chelsea Hardware in which appears a picture of a woman in jeans and a tank top, with hands on hips, backside to the viewer and looking provocatively over her shoulder. There is nothing in the ad relevant to the picture. This is pure sexism.

Lois Garman.

High School Senior Joins Air Force in Delayed Enlistment

Jeffrey S. W. Hood, son of William and Marjory Hood of 13915 Trinkle Rd., has entered the United States Air Force's Delayed Enlistment Program (DEP.)

According to Staff Sergeant Janice Edmond, the Air Force recruiter in Ann Arbor, Hood's entry into the DEP allows the Air Force to schedule an opening for him to attend basic training and be assigned to a job or skill area.

Hood will be a 1990 graduate of Chelsea High School and will enter the Regular Air Force on Sept. 4, 1990.

Following graduation from the six-week basic training course at Lackland Air Force Base, Tex., he will receive technical training in the electronics aptitude area and be assigned to an Air Force duty station.

Give a Gift Subscription to The Chelsea Standard!

DRAINS and SEWERS CLEANED ELECTRICALLY

SINKS
SUMPS
TOILETS



FLOOR
DRAINS
MAIN
LINES
STORM
SEWERS

PROMPT SERVICE

Washtenaw County Continues To Grow

Washtenaw County Metropolitan Planning Commission has released population estimates for 1989. According to the estimates, the current population of Washtenaw county is 288,585 an increase of just over 8% since 1980.

Households, estimated to number 104,551, have increased by 13% since 1980. Households continue to grow at a faster rate than the population due to decreasing household sizes. The Commission estimates the average household size at 2.5 persons, per household, a 0.12 decrease since 1980. According to Denise Flynn, program supervisor, the county continues to grow even as household size decreases due to the strong pace of residential construction.

"Almost 2,700 building permits were issued in 1988. This translates into more households and more people. So even though household size is decreasing, with this much new construction the county continues to grow."

Flynn added that 1988 has been the busiest year for new residential construction since 1973.

In fact only the city of Ypsilanti is

estimated to have a lower population today than it did in 1980. However, that may be changing. In 1988 year both the number of households and population had decreased since 1980. This year the number of households is up by 1.0% and small increases in new household formation are expected to continue, according to Flynn.

The city of Ann Arbor with a 1989 population of 112,371, Ypsilanti township (45,440), and Ypsilanti city (23,750) top the list as the largest communities in the county. Completing the top five are Pittsfield township (16,260) and Scio township (10,504).

Scio is also among the fastest growing. With a 62% increase in population since 1980 it heads the list of fastest growing communities. Ann Arbor and Northfield townships are tied for second place with population increases of 48%. Lodi township is close behind with a 43% increase in population since 1980.

The complete report, "1989 Population and Household Estimates," Data Source, Vol. 4, No. 4, Sept. 1989 is available from the Washtenaw County Metropolitan Planning Commission for \$1.



COLOR GUARDS from the Chelsea American Legion Post 31 and the Chelsea VFW No. 4076 marched at the Veterans Day Parade in Dexter, Sunday, Nov. 5. Glen Mast of Dexter was grand marshal for the 1989 parade, which brought units to participate from many locations in Washtenaw county.

Cat Care Clinic Offered Sunday By Humane Society

If there's a special kitten or cat in your life, you won't want to miss the Humane Society of Huron Valley's Kitten and Cat Behavior and Care Clinic. Learn the secrets of training your cat to use a scratching post, grooming, dealing with loss of litter-box training, nutrition for the life cycle of your cat, and much more. Also featured are demonstrations and a questions and answer period.

The two-hour clinic will be taught by Linda Reider, HSHV's Director of Community Education and long-time cat owner. Bring the family—but not your pet—to the Ann Arbor Dog Training Club located at 1575 E. North Territorial Rd. (just a couple of miles east of US-23) on Sunday, Nov. 12, from 4 to 6 p.m. Complimentary cat identification tags and pet care literature will be provided. Donations will be gratefully accepted. For directions or more information, please call the Education Department at 662-5545.

The Humane Society of Huron Valley is a private, non-profit organization dedicated to preventing cruelty to animals and promoting respect for all life. Serving the residents of Washtenaw county and surrounding areas, HSHV provides a wide variety of services including 24-hour emergency rescue, cruelty investigation, low-cost spay/neuter facilities, pet adoption, and community education programs. The shelter is open to the public seven days a week, 11 a.m. to 5 p.m.

Small treasures: Microscopic diamonds older than the sun and the planets have been found imbedded in three different kinds of meteorites. Chemically unaltered since before the solar system was formed four and a half billion years ago, International Wildlife magazine reports that the diamonds may be the oldest particles discovered. They are so small that trillions of them could fit on the head of a pin.

JERRY HANSEN & SONS ROOFING & SIDING COMPANY

Phone (313) 994-4232
P.O. Box 2123, Ann Arbor, Mich. 48106
ALL TYPES OF ROOF REPAIRS, SIDING, GUTTERS
DOWNSPOUTS INSURANCE WORK
27 Years Experience

GRASS LAKE EQUINE CENTER

• Full Service Barn—Indoor arena
• 1/2 Mile Exercise Track — 5 Miles to Waterloo
• Board Prices Start at \$150.00 per month
• Just Off I-94 at Grass Lake exit (Mt. Hope Rd.)
For More Info Call:
(517) 522-5280

BRINKMAN'S PROPELLER SERVICE Inside Storage! GRASSLAKE, MI

- Winterizing
- Shrink Wrapping
- Raft Hauling
- Outside Storage

Major Overhauls—Pay In Spring
Call us for details.

We repair Mercruiser, stern drives & OMC

JACKSON EXIT 150 ANN ARBOR
GRASSLAKE I-94
BRINKMAN'S



308 N. Lake St.
(517) 522-8990

APPEARING TONIGHT

RECORDING ARTISTS

Doug and Bonnie Jenkins

You've seen them on TV network JBN, with Billy Graham, and on TV's 100-Huntley Street. Now see them and be ministered to in person.

Wednesday, Nov. 8th
7 p.m.

FIRST ASSEMBLY OF GOD CHURCH
14900 Old US-12 E. (near S. Main)
Chelsea, Mich.

ADMISSION IS FREE—ALL ARE WELCOME
THERE WILL BE A FREE-WILL OFFERING TAKEN

Winter Health Risks For the Elderly

Practicing good health habits can reduce your risk of winter-related illness. Learn what these habits are and how to adopt them to help prevent colds and the flu.

Hypothermia will also be discussed with emphasis on why the elderly are more vulnerable to it and how to avoid it.

Treatment for the above illness will also be discussed at this program presented by the U-M Family Practice Center at Chelsea.

Thursday, November 9
6:30 - 8 p.m.

Dr. David Mehr, Geriatric Specialist, will present this program in the Family Practice conference center in the lower level of Chelsea Hospital. Dinner will be available in the hospital cafeteria 5:15-6:30 p.m. Participants are welcome to come early for dinner in the cafeteria or to carry it to the conference center.

Preregister by calling 475-1321, extension #272. A \$2 fee is payable at the door.

University of Michigan
Family Practice Center at Chelsea
775 S. Main Street
Chelsea, MI 48118
475-1321



FAIST-MORROW SPECIAL PURCHASE

GM Factory Official & Lease Vehicles now on Sale in Chelsea

1989 CHEV CORSIKA 4-DR.

Auto. Trans., p.s., p.b., air AM/FM stereo, 8,000 miles.

\$8,995*

1988 PONTIAC GRAN PRIX SE

Auto. trans., air cond., cruise, tilt, AM/FM stereo cassette, alum. wheels, power window locks, power seat, etc.

\$10,900*

1989 CHEV CAVALIER 4-DR.

Auto. trans., p.s., p.b., air cond., AM/FM radio, rear def., 7,600 miles.

\$7,995*

1989 OLDS CUTLASS S.L. COUPE

Auto trans., p.s., p.b., rear def. stereo cassette, cruise, tilt, power windows, locks, seat; touch controls; AM/FM stereo, 13,000 miles.

\$11,900*

1989 CUTLASS SUPREME

Auto. trans. p.s., p.b., air cond., cruise, tilt, power windows, rear def., AM/FM stereo, 7,700 miles.

\$10,500*

1989 ASTRO PASSENGER VAN

Seats 7. Auto trans., air, AM/FM stereo cassette, roof console, rally wheels, 11,700 miles.

\$13,900*

DEMO SALE

1989 CHEV S-10 BLAZER

Tahoe pkg., auto. trans., air, p. brakes, cruise, tilt, power windows, alum. wheels, foglites and more.

sticker \$18,693

SALE PRICE \$15,538*

1989 CHEV ASTRO VAN CL

Eight passenger, auto. trans., power steering, power brakes, tilt wheel, air, power windows & locks.

sticker \$17,299

SALE PRICE \$14,699*

1989 BUICK RIVERIA

This vehicle is loaded! Leather trim, power seats, both sides and much more!

sticker \$24,976

SALE PRICE \$20,855*

1989 K-10 FULL SIZE 4X4 PICKUP

Auto trans., 350 V-8 engine, Silverado pkg., cruise, tilt, AM/FM stereo, & more.

sticker \$17,650

SALE PRICE \$15,696*

*Tax, license and title not included.

FAIST-MORROW

1300 S. Main St., Chelsea 475-8663

OPEN UNTIL 8:00 P.M.
Monday and Thursday

OPEN SATURDAY
9:00-5:00 P.M.

Church Services

Assembly of God—

FIRST ASSEMBLY OF GOD
1400 Old US-12, Chelsea
The Rev. Edward Lang, Pastor
Every Sunday—
9:45 a.m.—Sunday school.
10:45 a.m.—Sunday morning worship, and children's service.
6:00 p.m.—Evening service.
Every Wednesday—
7:00 p.m.—Mid-week service.

Baptist—

FIRST BAPTIST CHURCH OF GREGORY
The Rev. Richard Mathew, Pastor
(313) 498-2591
Every Sunday—
9:45 a.m.—Sunday school.
11:00 a.m.—Morning worship.
7:00 p.m.—Evening worship.
Every Wednesday—
7:00 p.m.—Mid-week service.
8:00 p.m.—Choir practice.

NORTH SHARON BAPTIST

Sylvan and Washburne Sts.
The Rev. William Winger, Pastor
Every Sunday—
10:00 a.m.—Sunday school.
11:00 a.m.—Worship service.
6:00 p.m.—Senior High Youth meeting. Youth choir.
7:00 p.m.—Evening worship service; nursery available.
Every Wednesday—
7:00 p.m.—Bible study and prayer meeting; nursery available. Bus transportation available: 428-7222.

Catholic—

ST. MARY
The Rev. Fr. David Philip Dupuis, Pastor
Every Sunday—
8:00 a.m.—Mass.
10:00 a.m.—Mass.
Every Saturday—
12:00 noon-1:00 p.m.—Confessions.
8:00 p.m.—Mass.

Christian Scientist—

FIRST CHURCH OF CHRIST SCIENTIST
1883 Washtenaw Ave., Ann Arbor
Every Sunday—
10:30 a.m.—Sunday school, morning service.

Church of Christ—

CHURCH OF CHRIST
13651 Old US-12, East
Jerry Robertson, Minister
Every Sunday—
9:30 a.m.—Bible classes, all ages.
10:30 a.m.—Worship service. Nursery available.
6:00 p.m.—Worship service. Nursery available.
Every Wednesday—
7:00 p.m.—Bible classes, all ages.
First and Third Tuesday of every month—
7:00 p.m.—Ladies class.

Episcopal—

ST. BARNABAS
200 Old US-12
(Directly across from the Fairgrounds)
The Rev. Fr. Jerrold F. Beaumont, O.S.P.
(475-2003 or 475-9370)
Every Sunday—
Youth Inquirers class.
10:00 a.m.—Eucharist (Holy Communion), first, third and fifth Sundays.
10:00 a.m.—Morning Prayer, second and fourth Sunday. (Holy Communion available immediately following service.)
10:30 a.m.—Church school, K-12.
11:00 a.m.—Family coffee hour.
11:00 a.m.—First Sunday of the month, pot-luck dinner.
Nursery available for all services.

Free Methodist—

CHELSEA FREE METHODIST
565 Wexler Rd.
Mead Bradley, Pastor
Wednesday, Nov. 8—
8:10 a.m.—Faithful fitness aerobics.
9:00 p.m.—Mid-week "Four Tracks."
8:15 p.m.—Pastor's Cabinet meets.
Thursday, Nov. 9—
7:00 p.m.—Society meeting: (1) election of 1990 delegates, (2) consideration of 1990 budget, (3) Growth plans.
Friday, Nov. 10—
9:30-10:30 a.m.—Faithful fitness aerobics.
Sr. teens overnight at Fernside FMC.
Saturday, Nov. 11—
6:30 p.m.—Loyalty dinner.
Sunday, Nov. 12—
8:30 a.m.—Early Celebration service.
8:30 a.m.—What to do When Your Prayers Aren't Answered.
9:30 a.m.—Coffee fellowship.
9:45 a.m.—Sunday school for all ages.
11:00 a.m.—Morning celebration service.
11:00 a.m.—What to do When Your Prayers Aren't Answered.
8:00 p.m.—Youth Service with Oregon Trickey, Fellowship follows - Jr. teens/Sager's, Sr. teens/church.
Monday, Nov. 13—
9:10 a.m.—Faithful fitness aerobics.
7:30 p.m.—Growth Group.
Tuesday, Nov. 14—
9:30-11:00 a.m.—Ladies Bible study.
Pastor's Prayer day in Spring Arbor.
Wednesday, Nov. 15—
9:10 a.m.—Faithful fitness aerobics.
7:00 p.m.—Mid-week "Four Tracks."

Lutheran—

FAITH EVANGELICAL LUTHERAN
9575 North Territorial Rd.
The Rev. Mark Porinsky, Pastor
Church: 428-4302
Lutheran Elementary School
Mr. Keith Koczyński, Principal
Wednesday, Nov. 8—
7:00 p.m.—Women's Bible study.
Thursday, Nov. 9—
8:00 a.m.—Men's Bible study.
Sunday, Nov. 12—
9:00 a.m.—Sunday school for adults and children.
10:00 a.m.—Worship Service.
Sermon on Romans Chapter 6 - Maturity in Christian Living.
11:00 a.m.—Coffee hour.
7:00 p.m.—Dobson Video at Salem: "What Dads Need to Know about Fathering."
Monday, Nov. 13—
4:45 p.m.—Confirmation.
7:30 p.m.—PTO.
Wednesday, Nov. 15—
7:00-9:00 p.m.—Ladies evening Bible study.

OUR SAVIOR LUTHERAN

1915 S. Main, Chelsea
The Rev. Franklin H. Giebel, Pastor
Thursday, Nov. 9—
Circuit mission co-ordinators: conference at Messiah-Holt.
2:30 p.m.—Evangelism.
Friday, Nov. 10—
7:30 p.m.—Fellowship Night - Soden/Norway, slides by Russ and Betty Severn.
Saturday, Nov. 11—
9:30-2:30—LWML Ann Arbor Zone Rally St. Luke's Ann Arbor.
Sunday, Nov. 12—
9:00 a.m.—Bible classes and S.S.
10:30 a.m.—Worship.
11:45 a.m.—AAL Meeting.
6:30 p.m.—Confirmation.
Monday, Nov. 13—
7:30 p.m.—Bible study.

ST. JACOB EVANGELICAL

LUTHERAN
12501 Rietmiller Rd., Grass Lake
The Rev. Thomas Johnston, Pastor
Every Sunday—
9:00 a.m.—Sunday school.
10:10 a.m.—Divine services.

ST. THOMAS LUTHERAN

1000 W. Ellsworth Rd.
(9 miles south and 3 miles west of Dexter)
The Rev. John Riske, Pastor
Sunday, Nov. 12—
9:30 a.m.—Sunday school and Bible classes.
10:45 a.m.—Worship service.

TRINITY LUTHERAN

5758 M-36, three miles east of Gregory
William J. Trosien, Pastor
878-5977 church, 878-5016 pastor
Every Sunday—
8:00 a.m.—Worship service.
9:30 a.m.—Sunday and Bible school.
10:45 a.m.—Worship service.

ZION LUTHERAN

E.L.C.A.
Corner of Fletcher and Waters Rd.
The Rev. Mark Weirauch, Pastor
Wednesday, Nov. 8—
6:30-7:15 p.m.—Joy-makers.
7:00 p.m.—Business Management.
8:00 p.m.—Church Council.
Thursday, Nov. 9—
9:00 a.m.—LWR clothing Drive packing.
7:00 p.m.—Pastor study.
7:30 p.m.—Membership committee.
10:00 a.m.—Pastor study.
Friday, Nov. 10—
Last day for donations to David Young family.
Saturday, Nov. 11—
2:00 p.m.—Set-up for turkey dinner.
Sunday, Nov. 12—
9:00 a.m.—Sunday school. Pastor Mark's adult class.
10:15 a.m.—Worship.
Luther League turkey dinner after worship.
Tuesday, Nov. 14—
7:15 p.m.—Sr. Choir.
7:30 p.m.—Shuffleboard.
Wednesday, Nov. 15—
6:30 p.m.—Joy-makers.
7:00-9:00 p.m.—"Maintaining a Positive Relationship With Your Teen." Chelsea Community Hospital.
7:30 p.m.—Worship, Music committee.

Methodist

SALEM GROVE UNITED METHODIST

3320 Notten Rd.
The Rev. Don Woolum, Pastor
Every Sunday—
9:30 a.m.—Church school.
10:30 a.m.—Morning worship.

FIRST UNITED METHODIST

Parks and Territorial Rds.
The Rev. Merlin Pratt
Every Sunday—
9:30 a.m.—Worship service.
10:00 a.m.—Sunday school.

WATERLOO VILLAGE UNITED METHODIST

8118 Washington St.
The Rev. Merlin Pratt
Every Sunday—
10:00 a.m.—Sunday school.
11:15 a.m.—Worship service.

FIRST UNITED METHODIST

128 Park St.
The Rev. Dr. Jerry Parker, Pastor
Wednesday, Nov. 8—
3:30 p.m.—Praise choir.
8:30 a.m.—Prayer Group meets in Room 2.
7:00 p.m.—United Methodist Women Executive Committee meets in the Education Building.
7:15 p.m.—Chapel Bells rehearsal in the Social Center.
Friday, Nov. 10—
7:30 p.m.—Marriage Encounter meeting in the Education Building.
Saturday, Nov. 11—
9:00 a.m.—Glory Choir rehearses in Room 2 in the Education Building.
7:30 p.m.—Senior high UMYUF Bake-a-thon and overnight begins.
Sunday, Nov. 12—
9:15 a.m.—Crib Nursery opens.
8:30 a.m.—Worship service.
Supervised care for preschoolers in the Education Building.
9:30 a.m.—Fellowship time.
9:45 a.m.—Church school for all ages.
9:45 a.m.—Membership Class for new members meets in the Pastor's office.
11:00 a.m.—Worship service. Supervised care for preschoolers in the Education Building.
11:30 a.m.—Kindergartners and first graders leave the worship service for ACT.
12:00 p.m.—Fellowship time.
Chapel Bells rehearsal in the Social Center.
1:30 p.m.—CROP Walk begins at St. Paul United Church of Christ.
3:30 p.m.—Thorology Class in the Education Building.
Tuesday, Nov. 14—
7:30 p.m.—Parish Staff Committee meets in the Education Building.
8:00 a.m.—Youth Workers meet in Room 6 of the Education Building.
Wednesday, Nov. 15—
9:30 a.m.—Prayer Group meets in Room 2.
9:30 a.m.—Sarah Church meets in the Education Building for a workshop.
1:30 p.m.—Ruth Circle meets in the Crippen Building.
3:30 p.m.—Praise Choir.
7:00 p.m.—Study Group meets in Room 2.
7:15 p.m.—Chapel Bells rehearsal in the Social Center.
8:00 p.m.—Chancel Choir.

METHODIST HOME CHAPEL

Every Sunday—
8:45 a.m.—Worship service.

NORTH LAKE UNITED METHODIST CHURCH

14111 N. Territorial Road
The Rev. Sondra Wilhoite, Pastor
Every Sunday—
9:30-10:15 a.m.—Sunday school for all ages.
10:30-11:30 a.m.—Worship service.
11:30 a.m.-12:15 p.m.—Fellowship time.

Mormon—

CHURCH OF JESUS CHRIST OF LATTER-DAY SAINTS
1350 Freer Rd.
Wayne L. Winsens, president
Every Sunday—
9:30 a.m.—Sacrament.
10:30 a.m.—Sunday school.
11:40 a.m.—Priesthood.

Non-Denominational—

CHELSEA FAMILY WORSHIP CENTER
1194 S. Main St. (Rebask Hall)
Ed Sauvageau, Pastor
Every Sunday—
10:00 a.m.—Worship service.

CHELSEA HOSPITAL MINISTRY

Every Sunday—
10:00 a.m.—Morning service, Chelsea Community Hospital Chapel.

COVENANT

50 N. Freer Rd.
Every Sunday—
9:00 a.m.—Church school.
10:30 a.m.—Worship service.
7:00 p.m.—Bible study.
Every Wednesday—
7:30 p.m.—Choir practice, new singers welcome.

CHELSEA CHRISTIAN FELLOWSHIP

337 Wilkinson St.
Every Sunday—
10:00 a.m.—Learning from God's word.
10:55 a.m.—Morning worship service and Junior church.
6:00 p.m.—Evangelistic service. First Sunday of the month—Christian film.
Second Tuesday of each month—
7:00 p.m.—Faith, Hope, & Charity Circle (women's group).
Every Wednesday—
7:30 p.m.—Adult Bible studies and prayer for special needs.

CHELSEA FULL GOSPEL

11452 Jackson Rd.
John & Sarah Groesser, Pastors
475-7379
Every Sunday—
9:45 a.m.—Sunday school, nursery provided.
11:00 a.m.—Morning worship, nursery provided.
6:00 p.m.—Evening worship.
Every Wednesday—
7:00 p.m.—Family hour, prayer meeting and Bible study.

IMMANUEL BIBLE

145 E. Summit St.
Ron Clark, Pastor
Every Sunday—
9:45 a.m.—Sunday school, nursery provided.
11:00 a.m.—Morning worship, nursery provided.
6:00 p.m.—Evening worship.
Every Wednesday—
7:00 p.m.—Family hour, prayer meeting and Bible study.

MT. HOPE BIBLE

12884 Trist Rd., Grass Lake
The Rev. Don E. Peterson, Pastor
Every Sunday—
10:00 a.m.—Sunday school.
11:00 a.m.—Morning worship.
8:00 p.m.—Evening worship.
Every Wednesday—
7:00 p.m.—Bible study.

Presbyterian—

FIRST UNITED PRESBYTERIAN

Unadilla
The Rev. Mary Groty
Every Sunday—
9:30 a.m.—Sunday school.
11:00 a.m.—Worship service.

United Church of Christ—

BETHEL EVANGELICAL AND REFORMED

Freedom Township
The Rev. Roman A. Reineck, Pastor
Every Sunday—
10:00 a.m.—Worship service.

CONGREGATIONAL

121 East Middle Street
The Rev. Leland E. Booker, Pastor
Every Sunday—
10:00 a.m.—Worship.
10:00 a.m.—Sunday school, K-8. Nursery provided.

ST. JOHN'S

Rogers Corners, Waters and Fletcher Rds.
The Rev. Theodore Wimmeler, Pastor
Every Sunday—
10:30 a.m.—Worship service, Sunday school.
10:30 a.m.—Worship service, Sunday school.

ST. JOHN'S EVANGELICAL AND REFORMED

Francisco
The Rev. Thomas Baird, Pastor
Every Sunday—
10:30 a.m.—Sunday school and worship service.
1st Sunday of every month—
Communion.

ST. PAUL

The Rev. Erwin R. Koch, Pastor
Wednesday, Nov. 8—
7:30 p.m.—Building and Facilities Improvement Committee.
Friday, Nov. 10—
3:00 p.m.—Wedding rehearsal.
Saturday, Nov. 11—
3:00 p.m.—Wedding of Mark Dault and Wendy Ladish.
Sunday, Nov. 12—
9:00 a.m.—Church school, 4th - 8th grade.
9:00 a.m.—Confirmation class, 7th and 8th grades.
10:30 a.m.—Church school, 3 year olds through 5th grade.
10:30 a.m.—Morning Worship, Nursery provided.
11:30 a.m.—Fellowship hour in lounge.
11:45 p.m.—Church school classes dismissed.
Tuesday, Nov. 14—
12:30 p.m.—Mother's group.
1:30 p.m.—Women's Fellowship.
7:30 p.m.—Chancel Choir rehearsal.

Letters to the Editor

Dear Editor:

Chelsea's scheduling of trick or treat from 4-6 p.m. is very insensitive to the needs of many working parents. For families with single working parents or, as is now very common, with both parents working, will likely find this timing extremely inconvenient. I would love to hand out candy or take my son trick or treating in my home town but, once again, we will probably go to grandma and grandpa's in Ann Arbor.

Some people will cite the safety factor in this decision but if the children are properly supervised by adults they should be quite safe. I don't remember a single incident of injury during trick or treat when I was a child and at that time not only was it held later but we weren't always accompanied by adults.

I would like to see Kiwanis have their party first, for example at 5 or 6 o'clock and trick or treating from 6-8 or 7-9 p.m.

John C. (Jack) Wood.

Dear Editor:

I am disappointed that The Chelsea Standard used what I feel is a sexist ad in the 10/25/89 edition. On page A5 is an ad for Chelsea Hardware in which appears a picture of a woman in jeans and a tank top, with hands on hips, backside to the viewer and looking provocatively over her shoulder. There is nothing in the ad relevant to the picture. This is pure sexism.

Lois Garman.

High School Senior Joins Air Force in Delayed Enlistment

Jeffrey S. W. Hood, son of William and Marjory Hood of 13915 Trinkle Rd., has entered the United States Air Force's Delayed Enlistment Program (DEP.)

According to Staff Sergeant Janice Edmond, the Air Force recruiter in Ann Arbor, Hood's entry into the DEP allows the Air Force to schedule an opening for him to attend basic training and be assigned to a job or skill area.

Hood will be a 1990 graduate of Chelsea High School and will enter the Regular Air Force on Sept. 4, 1990.

Following graduation from the six-week basic training course at Lackland Air Force Base, Tex., he will receive technical training in the electronics aptitude area and be assigned to an Air Force duty station.

Give a Gift Subscription to The Chelsea Standard!

DRAINS and SEWERS CLEANED ELECTRICALLY

SINKS
SUMPS
TOILETS



PROMPT SERVICE

FLOOR
DRAINS
MAIN
LINES
STORM
SEWERS

SEPTIC TANKS—Cleaned, Installed, Repaired
DRAINFIELD & OTHER EXCAVATING

• RESIDENTIAL • COMMERCIAL • INDUSTRIAL

BOLLINGER SANITATION SERVICE

PHONE (313) 475-2097

Advertisers Like To Know You
Read Their Adv. in The Standard

Huron Valley Fellowship

Pastor Tony Baldwin

994-0423

428-4078

WHO IS GOD? (part 2)

As we speak of the doctrine, or teachings, that is explained in the Bible, there is one teaching that should be at the apex of religion itself, a teaching with great clarity, a teaching taught from the first verse in the Bible, and this is the teaching of JEHOVA. Specifically, we will now look at his existence; and what better teaching to present as this is taught from the very beginning of the Bible. The first four words written in the scriptures are: Gen. 1:1 "In the beginning God." When looking at the physical attributes of God, we see that he is both eternal, and immortal in existence. This is why he is referred to as "Father," for nothing existed before God, and all things came into existence by his power. In the beginning, as stated in Gen. 1:1, before man, before there were animals, stars, universes, heavenly host of angels, before any existence, as we could understand, there was God. In this aspect, God is eternal, for he has always existed, and will continue to exist for all eternity. JEHOVA is also immortal, for it is impossible for JEHOVA to die. 1 Tim. 6:16 in speaking of God says this: "Who only hath immortality, dwelling in the light which no man can approach unto; whom no man hath seen, nor can see; to whom be honor and power everlasting. Amen." JEHOVA is the source from which immortality comes from, and he is the only one who has possession, or ownership of it. Not even Jesus Christ has "ownership" of eternal life, for in 1 Pet. 1:3-4 we see that Christ was resurrected and given the incorruptible inheritance of eternal life. Jesus could not have had immortality previous to his resurrection or he would have been incapable of death. And even though Christ has been given the authority to judge the world, and give eternal life unto the righteous; he received this power from JEHOVA. (see John 5:25-30) JEHOVA alone abides as eternal, and immortal simultaneously. 1 Tim. 1:17 reinforces this as saying: "Unto the King eternal, immortal, the only wise God."

Schedule of Services:

10:00 A.M.—Sunday School

11:00 A.M.—Worship Service

11:45 A.M.—Luncheon Fellowship

LOCATION: Knights of Columbus Hall in Chelsea, just off Old US-12 near I-94.
Come join and fellowship with us.

SAVE UP TO \$1,600

TRADE IN YOUR DOG FOR A CAT.

1990 TOPAZ GS: SAVE \$1,600

WITH \$800 CASH BACK AND \$1,000 OPTION PACKAGE 383A SAVINGS.

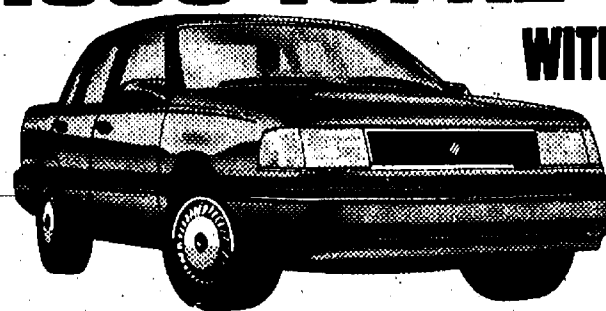

STANDARD EQUIPMENT INCLUDES: • Front-wheel drive • 2.3L engine • Power steering • Power brakes • Interval wipers • Electronic AM/FM stereo with clock • Tinted glass • 4-wheel independent suspension • Dual power mirrors • Tachometer • Reclining front bucket seats • And much more!
OPTION PACKAGE INCLUDES: • Automatic transaxle • Air conditioner • Tilt steering wheel • Electric decklid and fuel-filler door releases • Rear defroster • And more!

1990 COUGAR LS: SAVE \$1,321

WITH \$800 CASH BACK AND \$721 OPTION PACKAGE 282A SAVINGS.

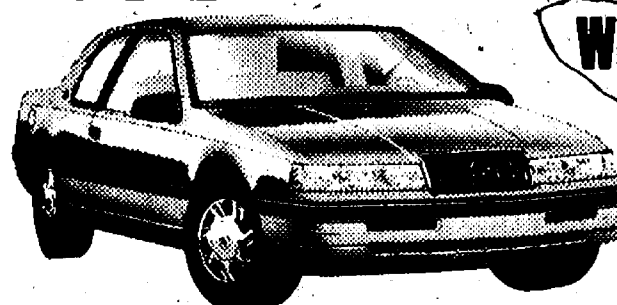

STANDARD EQUIPMENT INCLUDES: • 3.8L V-6 engine • Automatic overdrive transmission • Speed-sensitive power steering • Power brakes • 4-wheel independent suspension • Air conditioning • Tinted glass • Power windows • Dual power mirrors • Electronic instrumentation with tachometer and fuel/distance computer • Reclining bucket seats • Interval wipers • And much more!
OPTION PACKAGE INCLUDES: • Cast aluminum wheels • Tilt steering wheel • Speed control • Rear window defroster • Power lock group • AM/FM stereo with cassette • And more!

MERCURY

ADDITIONAL PROGRAM INFORMATION: Prices shown include Customer Cash and option package savings. For Cash back from Lincoln-Mercury, you must take new-vehicle retail delivery of your car from the dealer inventory. Package savings are based on the sticker price of each option package vs. the price of options purchased separately. See us for details.



PALMER FORD-MERCURY

222 S. Main St., Chelsea

475-1301

CHELSEA FULL GOSPEL CHURCH

Pastors John & Sarah Groesser
475-7379

2 Corinthians 5:17 - "Therefore if any man be in Christ, he is a new creature (creation): old things are passed away; behold all things are become new."

Have you ever asked yourself, "Is this all there is to life?" Are you depressed, burdened by guilt? Don't give up! You can have a new beginning. Jesus died for you. He rose from the dead victorious over sin, sickness, poverty, and death. He did it all for you.

You are a spirit, you live in a body, and you have a soul (mind, will, and emotions.) When you accept Jesus as your personal Savior and declare Him as Lord, (Romans 10:9.) your spirit is reborn - recreated. God's life and nature are imparted into your spirit. Old things - sins and all your past life are removed, blotted out, and you become a new creation in Christ Jesus. No matter what you've done, Jesus' blood washes you white as snow. You may then boldly stand before Almighty God, call Him, "Father," ask for and obtain mercy and find grace to help for every need. You pass from death to abundant life.

Make Jesus your Lord and Savior today! He's the God of new beginnings.

Services:

Sunday: 10:00 a.m.

11:00 a.m.

6:00 p.m.

Wednesday: 7:00 p.m.

Church School

Worship Service

Evening Worship

Family Night

Currently Meeting: Lima Township Hall! 11452 Jackson Road - Just East of Chelsea

Come worship the Lord with us.

Washtenaw County Continues To Grow

Washtenaw County Metropolitan Planning Commission has released population estimates for 1989. According to the estimates, the current population of Washtenaw county is 288,585 an increase of just over 8% since 1980.

Households, estimated to number 104,551, have increased by 13% since 1980. Households continue to grow at a faster rate than the population due to decreasing household sizes. The Commission estimates the average household size at 2.5 persons per household, a 0.12 decrease since 1980. According to Denise Flynn, program supervisor, the county continues to grow even as household size decreases due to the strong pace of residential construction.

"Almost 2,700 building permits were issued in 1988. This translates into more households and more people. So even though household size is decreasing, with this much new construction the county continues to grow."

Flynn added that 1988 has been the busiest year for new residential construction since 1973.

In fact only the city of Ypsilanti is

estimated to have a lower population today than it did in 1980. However, that may be changing. In 1988 year both the number of households and population had decreased since 1980. This year the number of households is up by 1.0% and small increases in new household formation are expected to continue, according to Flynn.

The city of Ann Arbor with a 1989 population of 112,371, Ypsilanti township (45,440), and Ypsilanti city (23,750) top the list as the largest communities in the county. Completing the top five are Pittsfield township (16,260) and Scio township (10,504).

Scio is also among the fastest growing. With a 62% increase in population since 1980 it heads the list of fastest growing communities. Ann Arbor and Northfield townships are tied for second place with population increases of 48%. Lodi township is close behind with a 43% increase in population since 1980.

The complete report, "1989 Population and Household Estimates," Data Source, Vol. 4, No. 4, Sept. 1989 is available from the Washtenaw County Metropolitan Planning Commission for \$1.



COLOR GUARDS from the Chelsea American Legion Post 31 and the Chelsea VFW No. 4976 marched at the Veterans Day Parade in Dexter, Sunday, Nov. 5. Glen Mast of Dexter was grand marshal for the 1989 parade, which brought units to participate from many locations in Washtenaw county.

The Chelsea Standard, Wednesday, November 8, 1989

17

JERRY HANSEN & SONS ROOFING & SIDING COMPANY

Phone (313) 994-4232
P.O. Box 2123, Ann Arbor, Mich. 48106

ALL TYPES OF ROOF REPAIRS, SIDING, GUTTERS,
DOWNSPOUTS INSURANCE WORK

27 Years Experience

GRASS LAKE EQUINE CENTER

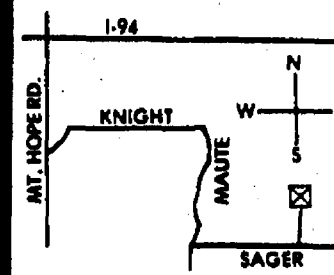

- Full Service Barn—indoor arena
- 1/2 Mile Exercise Track — 5 Miles to Waterloo
- Board Prices Starts at \$150.00 per month
- Just Off I-94 at Grass Lake exit (Mt. Hope Rd.)

For More Info Call:
(517) 322-3280

BRINKMAN'S PROPELLER SERVICE

Inside Storage!
GRASSLAKE, MI

- Winterizing
- Shrink Wrapping
- Raft Hauling
- Outside Storage

Major Overhauls—
Pay in Spring
Call us for details



We repair Mercruiser,
stern drives & OMC

308 N. Lake St.
(517)
522-8990

APPEARING TONIGHT

RECORDING ARTISTS

Doug and Bonnie Jenkins

You've seen them on TV network TBN, with Billy Graham, and on TV's 100 Huntley Street. Now see them and be ministered to in person.

Wednesday, Nov. 8th
7 p.m.

FIRST ASSEMBLY OF GOD CHURCH

14900 Old US-12 E. (near S. Main)
Chelsea, Mich.

ADMISSION IS FREE—ALL ARE WELCOME
THERE WILL BE A FREE-WILL OFFERING TAKEN

Cat Care Clinic Offered Sunday By Humane Society

If there's a special kitten or cat in your life, you won't want to miss the Humane Society of Huron Valley's Kitten and Cat Behavior and Care Clinic. Learn the secrets of training your cat to use a scratching post, grooming, dealing with loss of litter-box training, nutrition for the life cycle of your cat, and much more. Also featured are demonstrations and a questions and answer period.

The two-hour clinic will be taught by Linda Reider, HSHV's Director of Community Education and long-time cat owner. Bring the family—but not your pet—to the Ann Arbor Dog Training Club located at 1575 E. North Territorial Rd. (just a couple of miles east of US-23) on Sunday, Nov. 12, from 4 to 6 p.m. Complimentary cat identification tags and pet care literature will be provided. Donations will be gratefully accepted. For directions or more information, please call the Education Department at 682-5545.

The Humane Society of Huron Valley is a private, non-profit organization dedicated to preventing cruelty to animals and promoting respect for all life. Serving the residents of Washtenaw county and surrounding areas, HSHV provides a wide variety of services including 24-hour emergency rescue, cruelty investigation, low-cost spay/neuter facilities, pet adoption, and community education programs. The shelter is open to the public seven days a week, 11 a.m. to 5 p.m.

Small treasures: Microscopic diamonds older than the sun and the planets have been found imbedded in three different kinds of meteorites. Chemically unaltered since before the solar system was formed four and a half billion years ago, International Wildlife magazine reports that the diamonds may be the oldest particles discovered. They are so small that trillions of them could fit on the head of a pin.

Winter Health Risks For the Elderly

Practicing good health habits can reduce your risk of winter-related illness. Learn what these habits are and how to adopt them to help prevent colds and the flu.

Hypothermia will also be discussed with emphasis on why the elderly are more vulnerable to it and how to avoid it.

Treatment for the above illness will also be discussed at this program presented by the U-M Family Practice Center at Chelsea.

Thursday, November 9
6:30 - 8 p.m.

Dr. David Mehr, Geriatric Specialist, will present this program in the Family Practice conference center in the lower level of Chelsea Hospital. Dinner will be available in the hospital cafeteria 5:15-6:30 p.m. Participants are welcome to come early for dinner in the cafeteria or to carry it to the conference center.

Preregister by calling 475-1321, extension #272. A \$2 fee is payable at the door.

University of Michigan
Family Practice Center at Chelsea
775 S. Main Street
Chelsea, MI 48118
475-1321

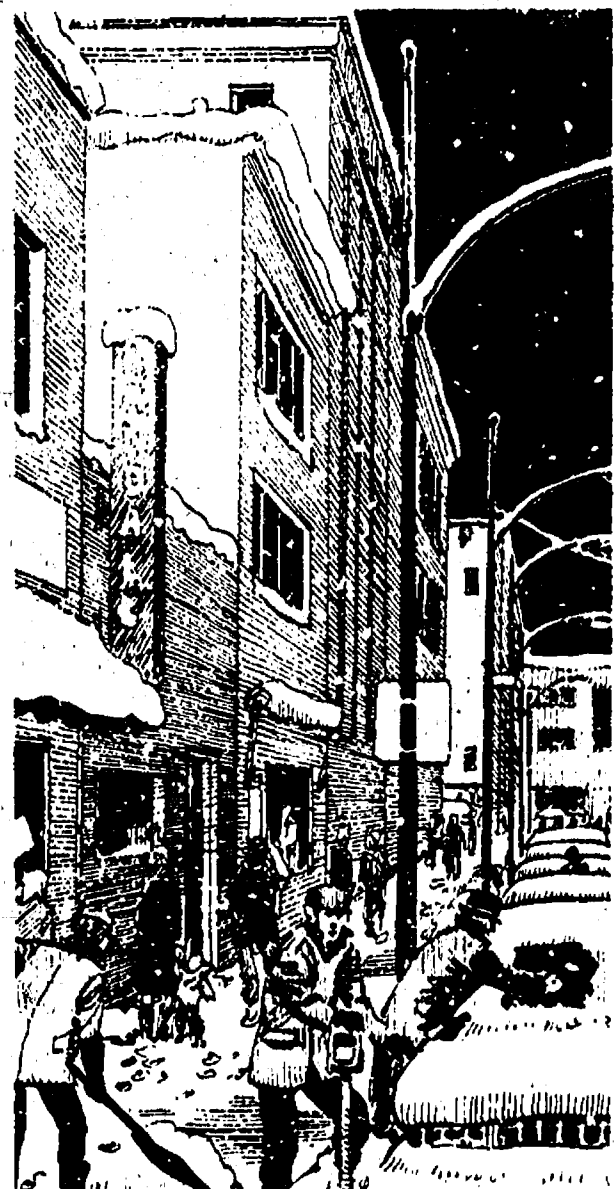

FAIST-MORROW SPECIAL PURCHASE

GM Factory Official & Lease
Vehicles now on Sale in Chelsea

1989 CHEV CORSICA 4-DR.

Auto. Trans., p.s., p.b., air AM/FM stereo, 8,000 miles.

\$8,995*

1988 PONTIAC GRAN PRIX SE

Auto. trans., air cond., cruise, tilt, AM/FM stereo cassette, alum. wheels, power window locks, power seat, etc.

\$10,900*

1989 CHEV CAVALIER 4-DR.

Auto. trans., p.s., p.b., air cond., AM/FM radio, rear def., 7,600 miles.

\$7,995*

1989 OLDS CUTLASS S.L. COUPE

Auto trans., p.s., p.b., rear def. stereo cassette, cruise, tilt, power windows, locks, seat; touch controls; AM/FM stereo. 13,000 miles.

\$11,900*

1989 CUTLASS SUPREME

Auto. trans. p.s., p.b., air cond., cruise, tilt, power windows, rear def., AM/FM stereo: 7,700 miles.

\$10,500*

1989 ASTRO PASSENGER VAN

Seats 7. Auto trans., air, AM/FM stereo cassette, roof console, rally wheels. 11,700 miles.

\$13,900*

DEMO SALE

1989 CHEV S-10 BLAZER

Tahoe pkg., auto. trans., air, p. brakes, cruise, tilt, power windows, foglites and more.

sticker \$18,693

SALE PRICE \$15,538*

1989 CHEV ASTRO VAN CL

Eight passenger, auto. trans., power steering, power brakes, tilt wheel, air, power windows & locks.

sticker \$17,299

SALE PRICE \$14,699*

1989 BUICK RIVERIA

This vehicle is loaded! Leather trim, power seats, both sides and much more!

sticker \$24,976

SALE PRICE \$20,855*

1989 K-10 FULL SIZE 4X4 PICKUP

Auto trans., 350 V-8 engine, Silverado pkg., cruise, tilt, AM/FM stereo, & more.

sticker \$17,650

SALE PRICE \$15,696*

*Tax, license and title not included.



Oldsmobile



FAIST-MORROW

1500 S. Main St., Chelsea

475-8663



OPEN UNTIL 8:00 P.M.
Monday and Thursday

OPEN SATURDAY
9:00-5:00 P.M.

CHEVROLET™



PAGE
DEADLINE:
NOON,
SATURDAY
Phone
475-1371

PUT IT IN THE WANT ADS FOR RESULTS

Just
Phone
475-1371

Automotive 1
87 FORD XLT WINDOW VAN — Dual air, tilt, cruise, premium sound system, \$12,500. Days, 475-9169; eves., 475-3341. c24-2
DEMOLITION DERBY SPECIAL — '79 Olds Cutlass Wagon, Good V-8 engine, \$100. Call 475-8026. 24

PALMER MOTOR SALES

Michigan's Oldest
Ford Dealer

85 FORD ESCORT WAGON...\$2,900
85 FORD TEMPO 4-dr...\$3,900
84 PLYMOUTH RELIANT...\$3,900
83 MERC. GRAND MARQUIS...\$4,400
84 FORD TEMPO 4-dr...\$4,900
84 FORD CROWN VIC 4-dr...\$4,900
83 BUICK CENTURY...\$4,900
83 MERCURY MARQUIS...\$4,900
85 FORD CROWN VIC 4-dr...\$5,900
86 DODGE 600...\$5,900
85 CHEVROLET CAMARO...\$6,400
87 TOYOTA SR5...\$6,900

Buy With
Confidence

We Value Our Reputation

88 CHEVROLET CAVALIER...\$7,900
88 FORD MUSTANG GT...\$10,900
89 FORD TAURUS 4-dr...\$10,900
88 MERCURY COUGAR LS...\$11,900
89 BUICK REGAL LTD...\$12,900

Bank Financing
available at low
interest with little down

85 DODGE CARAVAN...\$5,900
86 AEROSTAR CARGO VAN...\$5,900
84 FORD F-150...\$6,500
86 FORD AEROSTAR...\$7,900
87 FORD F-150...\$8,900
86 FORD F-250 4x4...\$8,900
87 AEROSTAR...\$9,900
88 FORD BRONCO II...\$10,900
87 CHEVROLET C-20...\$11,900

PALMER MOTOR SALES

475-3650 475-1800 24

Automotive 1
1980 DODGE ASPEN — 2-door, bright red, high mileage and some rust but sharp looking and dependable. \$400 or best offer. 475-8217. c24

87 FORD EXP SPORT — 5-speed, AM/FM cassette, A/C, cruise control, front wheel drive. Regular dealer maintenance, \$4,975, 44,000 mi. Call 677-0663. c24

76 MAVERICK — 48,000 original miles. Clean, no rust, starts and runs good. \$600 or best. Ph. 475-2571. c24-2

86 FORD ESCORT — 4-dr., front drive, automatic, AM/FM radio, regular dealer maintenance, 42,000 mi., \$3,400. 475-9753. c24

ATTENTION — GOVERNMENT SEIZED VEHICLES from \$100. Fords, Mercedes, Corvettes, Chevys. Surplus Buyers Guide, 1-602-838-8885, ext. A 6514. c26-3

CREDIT PROBLEMS? Let your job be your credit. All you need is a job and a reasonable down payment to buy a car. Call Susan for speedy approval. We have our own Finance Company, 475-1800 or 475-3650. c23H

WANTED — Trucks & cars. Repairable, wrecks, running. (517) 569-3722. c25-6

BENCH SEAT for sale — 39"x22 1/2". Also single seat. Blue vinyl. Originally belonged to Chevy Suburban. Good condition. Call 475-1371. c15H

BODY SHOP

COMPLETE FULL TIME

Estimates Available

PALMER FORD

222 S. Main 475-1301 17H

Farm & Garden

FRESH TURKEYS

dressed and ready

FOR THANKSGIVING

also available

Lambs for Butchering

Taking orders now

FRESH HONEY and EGGS

Rodgers Corner Produce

Call 475-4685

c25-2

Farm & Garden

APPLES

Macintosh - Red Delicious

\$8.00 bushel

LESSER FARMS

Call before coming - 426-8009

KUBOTA B-7200 4-WD, Woods RM-59

mower. Woods 5-ft. blade. Low

hours. \$6,500. Ph. 475-2641. c24

FORD 8-N TRACTOR with 6-ft.

blade, plow, brush hog scoop and

disk. Ph. 475-8906 after 6 p.m. c24

This Week Only!

SPECIAL PRICES

(Nov. 7-12)

on

Apple Cider

\$2.50/gal.

Drink a gallon - freeze four!

(5 gallon minimum)

Apples

#1 IDA RED

#1 MCINTOSH

\$8/ bushel

• Home-made Donuts

• Winter Squash • Honey

• Apple Butter

• Michigan Maple Syrup

Sugar • Sugar Free

• Home-made Raspberry Syrup

OPEN Tues.-Sun., 9 a.m. to 5 p.m.

LAKEVIEW FARM

& CIDER MILL

12075 Island Lake Rd., Dexter

Phone 426-2782 c24

Recreation Equip. c24

8-FT. CAMPER, good condition;

433 Yamaha snowmobile. Both

reasonably priced. Phone Pete,

426-4159. c25-2

For Sale c24

CARPET & UPHOLSTERY CLEANING —

Call (517) 467-2451 or 1-483-8361

for a free estimate. c27-6

SOFA, LOVESEAT, CHAIR — 2 and

tables, cocktail table and lamp.

Colonial style, \$1,250. Call 475-3295.

5 to 9 p.m. and week-ends. c24

GUNS FOR SALE — Hopkins Allen .45

cal. Black Powder, \$175. 50 cal.

Black Powder, \$150. Ithaca Model 37

12 ga. Dealership with extra mod-

ified barrel, \$350. Ph. 457-8575. c25-4

SNOW TIRES — Steel-belted radials,

P195/75R14, \$15 pair. 475-7264. 24

DOG TRAVEL CAGE — Fiberglass

and stainless steel. 18"x25"x19".

\$15. 475-7264. c24

QUEEN SIZE SOFA BED — Good

condition, \$75. Ph. 475-2258. c24

FRENCH HORN for sale — \$200.

Ph. 475-7250. c22

HUSKY POLE BUILDINGS — Call toll

free, 800-292-0679, 24x40x8. For

garages, shops, storage, \$4,990.00.

100% galvanized screw nails. One

36" entrance and 9x7 steel overhead

door. 12 colors, choice of many op-

tions. Free quotes. Other sizes. Extra

strong for longer life. c47H

PIONEER POLE BUILDING —

30x40x10, 12' slider, 36" entrance

door, 100% galvanized screw nails,

1' boxed eave overhang, 45' 2x6

truss, 1/2" roof insulation, free

fiberglass ridgecap, 12 matching

colors in siding, roofing and trim.

\$5,790.00. Free estimates. Call toll

free, 800-292-0679. c47H

WEDDING STATIONERY — Prospective

brides are invited to see our

complete line of invitations and wed-

ding accessories. The Chelsea

Standard, 300 N. Main, Ph. 475-1371.

x8H

McDonald's®

wants you to

be a Store

Activities

Representative!!

A Store Activities Representative

at McDonald's is that person who

makes our restaurant a warm, fun

place to visit.

We're looking for an indi-

vidual who's friendly, outgoing,

enthusiastic, and most impor-

tantly, one who likes people.

As a Store Activities Repre-

sentative, you'll be involved in

all of our in-store activities — such

as, birthday parties and store

tours. You will spend most of your

time in the restaurant's dining

room ensuring that each of our

customer's visits to McDonald's

is a friendly experience.

This position requires no

prior experience; we will train

you! If you would like to become

a McDonald's Store Activities

Representative, please see the

manager—Anytime.



1335 S. Main

Chelsea, MI 48118

An equal opportunity employer.

©1983 McDonald's Corporation

For Sale

COIN OPERATED

PINBALL & VIDEO

GAMES

FOR HOME USE.

Call

662-1771

Auction x18H

HOUSEHOLD AUCTION

We will sell the following at public

auction at

4678 Peckins Rd., Chelsea

(Take M-52 south of Chelsea to Scio

Church Rd., then 1 mile to Peckins

then south, or 14 miles west of Ann

Arbor on Scio Church Rd.)

Sunday, Nov. 12

12:00 noon

Victorian couch w/hand-carved trim

& matching chair, 2 Early American

rockers, copper planter, Duncan

Phyllis and tables, 1920 buffet, 1a-2-

Boy, table lamps, hard rock maple

dining table w/6 arrow-back chairs,

French Provincial dining room set in-

cluding china cabinet, table & 6

chairs, & buffet - beautiful set;

French Provincial sectional sofa,

marble top coffee table & 2 end

tables, sewing rocker, Sylvania color

TV, antique clock, plant stands; por-

table color TV, oil painting, Victorian

oak chair, marble top brass plant

stand, ornate iron plant stand,

bookcases, small safe, cuckoo clock,

small coffee mill, Roseville vase,

beer steins - Germany and more,

pots, pans, misc. dishes, French Pro-

vincial double bed - complete &

dresser w/large mirror, night stand;

modern walnut bedroom set - double

bed, chest of drawers & dresser, 3"

night stand; maple desk, bookcase,

maple twin bed complete, maple

chest of drawers, barber chair, 2

double barrel Hammer shotguns,

Daley pump 88 gun, 22-bolt action ri-

ifle, automatic shotgun, wheel chair,

kerosene heater, hand tools; auto-

washer & dryer, treadle sewing

machine, storage cabinets, heavy

taxi battery charger, hand & electric

tools, kerosene heater, garden tools,

quantity of scaffolding, 3 freezers,

inflatable boat, M Moline tractor

w/3-pt., Woods 5' 3-pt. tractor, 3" ir-

rigation pipe, 1973 550 Suzuki motor-

cycle, 2-place tandem horse trailer, 2

gas tanks on stands, Meyers snow

blade with controls.

Many more items not listed.

Owner: Rose Lansky

BRAUN & HELMER AUCTION SERVICE

Lloyd R. Braun, CA

Ann Arbor (313) 665-9646

Jerry L. Helmer, CAI

Saline (313) 994-6309 24

Garage Sales 4b

GARAGE SALE — Thurs., Nov. 9, Fri.,

Nov. 10, 1940 Old US-12 W.

Chelsea, 9 a.m. to 5 p.m. Electric

snow blower, snow shovel,

Christmas tree, chest of drawers,

tools - hand and power, lots more. 24

BIG SALE

and Annual Fall Bazaar

at

CHELSEA METHODIST HOME

805 W. Middle St.

Chelsea

Saturday, Nov. 11

10 a.m.-3 p.m.

• Collectibles • Furniture

• Baked Goods

• Hand-made Items • Crafts

• Ceramics • Clothing

• Jewelry

• and Much More!

All furniture to be removed

by buyer day of sale. c24-2

Antiques 4c

WANTED — Advertising items,

banks, books, boxes, baskets and

wooden items, decoys, clocks,

linens, glassware, political items,

lamps, watches, marbles, pottery

LITTLE WANT ADS! BIG PLUSES FOR BIG RESULTS!

Washtenaw County's Busy Marketplace . . .

Quick, Economical Results . . .

Give 'em a try! . . . Ph. 475-1371

Help Wanted 8

Attention Retirees/Homemakers HOW TO SPEND THE BEST YEARS OF YOUR LIFE

- 1) Remain active, meet new people.
 - 2) Use your skills; better yet, learn new ones.
 - 3) Make time for work and fun; you deserve the luxury of a flexible schedule.
 - 4) Earn good money to supplement your income.
- To get the best out of life, join the best. Become a Manpower Temporary. Call 665-3757 or 665-5511.

MANPOWER

McDonald's of Chelsea

Is now hiring day-time and late night - premium pay. Stop in or call for an interview now!

475-96200

Ask for a manager.

EARN MONEY reading books! \$30,000/yr. income potential. Details: (1) 805-687-6000, Ext. Y-7002. -25-4

ACTORS/ACTRESSES WANTED for local TV commercials. No experience necessary. For casting info, call 1-518-459-8697, ext. TV 4511AB. -25-4

LPN or Medical Assistant - Full-time for medical office. Main task is for allergy testing. Salary and benefits. Send resume to 425 E. Washington St., Office 201, Ann Arbor 48104, alt: Mary. -24

URGENTLY NEED DEPENDABLE PERSON to work without supervision for Texas oil co. in Chelsea area. We train. Write R.A. Dickerson, Pres., SWISCO, Box 91005, Ft. Worth, TX 76161. -24

Help Wanted 8

MODELS ACTORS, ACTRESSES!

Children, teens, and adults needed for television commercials. Many extras needed with or without experience. Assistance on your resume and portfolio available.

Call I.C.C. at
(313) 852-9183

AIDES FOR OLDER ADULTS - Are you interested in a live-in position as a care-giver for elderly adults? 4 p.m. to 8 a.m. 6 nights per week. Please call (313) 663-4550. -24-2

Photographic Peripherals, Inc.

In Dexter
has immediate entry level positions.
• Day Shift
• Silk screening/Pad Printing position and an afternoon
• General Assembly/Light Industrial position, which includes filter grinding and holographic filter production.

Applications taken at
7200 Huron River Drive
9 a.m. to 3:30 p.m.
Full Benefit Package
Ph. (313) 426-4646

ATTENTION: EARN MONEY READING BOOKS! \$32,000/year income potential. Details: (1) 602-838-8885, Ext. Bk 6514. -27-4

Attention to Detail
Working with numbers. If you have these abilities, come and apply today for immediate opening as a stockroom clerk. An entry level position that offers the opportunity to learn data entry on the job. Increase your skills while you learn. Call today for your personal interview, 665-3757 or 665-5511.

MANPOWER
Call Manpower's
24-hour Job Line, 761-5627

Help Wanted 8

RN or LPN

Medical office, to perform nursing and office test. Mature, pleasant personality for patient contact. Salary and benefits.

Send Resume to

Attn: Mary
426 E. Washington, Office 201
Ann Arbor, MI 48104

SHIPPING and RECEIVING CLERK

Basic computer skills. Accuracy and reliability a must. Full benefit package, medical, dental, life ins. Friendly environment. 70 plus years in business.
Apply in person or contact Personnel at

Federal Screw Works
426 Congdon St.
Chelsea
Ph. (313) 475-1331

Chelsea A&W Waitress

Breakfast, Lunch

\$3.35/hr.

plus tips

Apply in person

at 1555 S. Main St.

Occupational Therapy

Contingent O.T.R. to help O.T.R. staff evaluate residents in a new rehab. program in long-term facility. Experience with swallowing and feeding problems preferred. Send resume to: Rehabilitation Dept., Chelsea United Methodist Retirement Home, 805 W. Middle St., Chelsea, MI 48118.

EARN MONEY watching TV! \$50,000/yr. income potential. Details: (1) 805-687-6000, Ext. K-7002. -26-4
SEAMSTRESS - Sewing experience necessary. Clean clothes only. Apply at Chelsea Cleaners, 113 Park St., Chelsea. -24-2

JOBS AVAILABLE NOW!

Dexter/Ann Arbor

• Assembly

• Bundry

• Janitorial

High pay. Benefits. Bonus. Raises. Call or come in now!

ADIA Personnel Services

2886 Washtenaw, Ypsilanti

(313) 572-8880

108 East Grand River

Suite 4, Brighton

(313) 227-1218

Manager Trainees

Rapidly growing. Gas and Convenience Store Chain seeking to fill several positions in the Jackson/Chelsea area.

Very competitive starting salary, excellent benefits include medical and life insurance, sick pay, vacation and retirement program, rapid advancement opportunities.

Please send resume to
CLIFF PORTER
6600 Portage Lake Rd., P.O. Box 91
Munich, MI 49259

Speedway/Cher/United

E.O.E.

HELP WANTED

MEYER'S CLEANERS

5851 Jackson Rd.

(Honeycreek Shopping Center)

Apply in Person

No Experience Necessary

Full-Time or Part-Time

-24-2

Work Wanted 8a

HOUSECLEANING - Thorough, reliable, references. Ph. 475-9795. -24

Child Care 10

QUALITY DAY CARE - Full and part time. Specializing in newborn care and pre-schoolers. Country atmosphere with easy access to I-94. Lots of fun with c/s provided. Please call 475-8821. -25-4

MOM of 2 will watch your children in my home, full or part-time. Close to South school. 475-7762. -25-3

ALUMINUM RECYCLING

TOP PRICES PAID FOR ALUMINUM SCRAP

ALL NON FERROUS METALS

Jackson Fibers Co.

(517) 784-9191

1417 So. Elm St.

1 blk. North of High St.

Jackson, Michigan

Wanted 11

CLEAN FILL DIRT wanted at 1140 N. Freer Rd., Chelsea. Call 475-2709. -27-4

OLD ORIENTAL RUGS wanted, any size or condition. 1-800-443-7740. 429-1873, leave message. -27-4

Wanted to Rent 11a

SMALL HOUSE in Chelsea area. Conservation officer looking for 2-bedroom at reasonable rent. Ph. 429-1873, leave message. -24-2

A RESPONSIBLE FAMILY desires 2 or more bedroom house, townhouse or apartment to rent in the Dexter/Chelsea area. Call Carl Chambers, 665-9999, ext. 409 days; or 426-5017 evenings. -24-2

For Rent 12

PERSON WANTED to share Cavanaugh Lake home with 2 others. Scenic view, own room with bath. \$225, 15 minutes to Ann Arbor. Small security. (517) 783-2626 mornings. -25-2

DUPLEX - 1-bedroom second floor apt. Deposit required. \$375. 475-8084. -21

1-BEDROOM APARTMENT - Available Dec. 1st. \$395 per month. All utilities furnished. No pets. Call 475-8840 after 6 p.m. -24

HOUSEMATE WANTED for 3-bedroom country home on Clear Lake Rd. with 2 non-smoking ecologically minded women and 2 cats. Great view, very peaceful, reasonable rent. Available immediately. Call 475-0047 before 1 p.m. or leave message. -24

2-BEDROOM APARTMENT for rent in Chelsea. Heat and water furnished. Ph. 475-8485 after 6 p.m. weekdays, anytime weekends. -24f

1-BEDROOM APARTMENT in country. \$350 includes stove, refrigerator and utilities. Gross Lake, (517) 522-4982. -24

DEXTER

Commercial space for rent.

Office or retail

475-1719

-24

LIGHT INDUSTRIAL - 1,250-5,000 sq. ft. Saline Industrial Park off Michigan Ave., 1404 Industrial Rd. \$6.50 per sq. ft., per year. Call 429-7320. -26-4

Just how valuable is your time to you?

Take advantage of the

Chelsea Laundry's

DROP-OFF LAUNDRY SERVICE

Call Bessie or Dave

475-9695

for further details

Real Estate One.

MICHIGAN'S LARGEST REAL ESTATE COMPANY

GORGEOUS CHERRY kitchen cabinets, 3 BR, 2 BA, fireplace with alight woodburner, 2-car garage. Spacious master bedroom. \$124,900. Call Nelly. -24

CLASSIC, STYLISH GRIK REVIVAL on 2 acres. Gracious 1857 home has remained unchanged except for necessary updating. Five plus BR, parlor, formal dining, 1 1/2-car garage. Balcany off MBR, 2 original outbuildings. Beautifully landscaped. \$133,000. Call Bill. -24

BEAUTIFUL NEW BRICK HOME - Tudor, 3 BR, 2 BA, oak kitchen complete with appliances. Full basement. In an area of lovely homes. Grass Lake access. Call Bill. -24

PERFECT for the handy person - this home offers 3 BR, 3 BA full basement. Needs a little TLC. Close to town for shopping. Assumable mortgage. Reasonably priced at \$50,000. Call Nelly. -24

GRACIOUS ITALIANATE 2-story on 2 village lots in Grass Lake. 2,500 sq. ft., 12 rooms, 4 BR's. Tastefully restored. Original cabinets in dining room. Library/fireplace. Comb. carriage house/garage. Live in the elegance of yesterday! \$122,900. Call Bill. -24

BUSINESS OPPORTUNITY - Large 40'x200' pole building with office space and restroom, plus large cement block tool shed. 200 amp. electric. All on 10 acres on paved road. Close to Chelsea village. \$99,000. Call Nelly. -24

BRICK COUNTRY HOME in Waterloo Rec. Area. 3 BR, plus upstairs can be finished for add. 800 sq. ft. Full basement, nice deck. A real nature-lover's paradise. all on 20 acres. \$144,500. Call Bill. -24

STOCKBRIDGE - Beautifully restored farm home with large country kitchen, breakfast room and formal dining. 3 BR, 2 BA, first-floor laundry, 2-car garage, 2 horse barns. The perfect 2 1/2-acre mini-farm. \$109,900. Call Nelly. -24

COUNTRY HOME on 9.3 acres has 3 plus BR, spacious kitchen, formal dining, 1,600 sq. ft. lower walk-out level is completely finished, possible rental unit. 2 1/2-car garage, pole barn, stream and hardwoods. \$119,900. Call Bill. -24

NEW HOME under construction, approx. 1,800 sq. ft. 4 BR, 2 BA ranch with full walk-out lower level. Will include large deck and 2-car garage, on 2 acres. \$160,000. Call Nelly. -24

COUNTRY LIVING just minutes from Chelsea in the heart of the Waterloo Rec. Area. 4 BR colonial on 10 acres on a quiet country road. Chelsea schools. \$116,500. Call Bill. -24

LARGE COUNTRY HOME would lend itself to group-home use. 4 BR, 4 BA, on secluded 10 acre hilltop site. 4-car garage, in-ground pool. Florida room. \$175,500. Call Nelly. -24

NEW, 3 BR, 2 BA RANCH features living and family rooms, full basement and 2-car attached garage. Home has excellent traffic pattern and is on one acre adjacent to State land with access to Winawanna Lake. \$126,500. Call Nelly. -24

"TO GET THE JOB DONE CALL REAL ESTATE ONE!"

For more information DAYS or EVENINGS

Contact Home

NELLY M. COBB Office: 475-7236

MEMBER MICHIGAN DOLLAR ROUND TABLE

BILL DARWIN Home Office: 475-9771

REALTOR 475-2842

2750 South State Street • Ann Arbor • 995-1616

For Rent 12

CHELSEA VILLAGE - 1-bedroom apartment. Laundry facilities. 1-car garage. \$400/mo. Call 475-5818, leave message. -24-2

2nd FLOOR LOFT APT. downtown. Newly decorated. Appliances furnished. Separate utilities. 1 bedroom. Ideal for single or married couple. No children, no pets. Ph. 475-7472. -20f

COMMERCIAL BUILDING

DOWNTOWN CHELSEA

138 Park St.

Opens to public parking lot, 3,600 sq. ft. Call 426-8507 or 475-7048. -24f

FOR RENT - Fair Service Center for meetings, parties, wedding receptions, etc. Weekdays or weekends. Contact Cheryl Haab, 475-2548 after 6 p.m. -20f

Misc. Notices 13

Craft Show

Saturday & Sunday

Nov. 11-12

9 a.m. - 5 p.m.

3735 Tubbs Rd., Ann Arbor

(off Huron River Dr., near Delhi Park)

Ph. 662-9909

Autumn & Christmas

DECORATIONS and GIFTS

-24

WOMEN

Who need a job and are separated, widowed or divorced. Program begins Nov. 28th. Call 663-6689. -25-2

SOUNDINGS:

A job-readiness program for women

-25-2

Bus. Services 16

CHELSEA RECREATION DEPT.

Men's

Over 30

Basketball

Sign-up Now!

475-7182

Rainey Bassemir

The Reinhart Guide to Available

Homes

BACK TO NATURE! 3-bedroom, 2-bath ranch with a full walkout basement is on a wooded acre. Walking distance to Half Moon Lake. Ideal family or retirement home. \$103,000. Call Vicky Oltersdorf, 665-0300, eves. 475-8807. -24

CHELSEA SCHOOLS - 3 bedrooms, 1 1/2 baths. Fenced yard with deck. .92 acres. Walking distance to school park or downtown. Partially remodeled. Make an offer. \$105,500. Call Jon Nidermeier, 747-7777, eves. 475-2565. -24

PROFESSIONALLY DECORATED 3-BEDROOM RANCH on 2.4 acres. Living & family rooms, finished walk-out basement, multi-tiered decking, 2 1/2-car garage. Chelsea schools. \$119,900. Call Vicky Oltersdorf, 665-0300, eves. 475-8807. -24

IMAGINE COMING HOME TO YOUR OWN WILDLIFE PRESERVE - Serenity abounds on 2.89 acres on private West Lake. 4 bedrooms, 2 baths, great room. \$155,000. Call Fran Dager, 747-7777, eves. 662-5006. -24

THIS IS IT! Quality built home under construction. 3-bedroom, 2.5-bath custom ranch. Gorgeous views, sun sets, terrific area. 5 acres. Chelsea schools. \$162,500. Call Marilyn Parkinson, 747-7777, eves. 995-0072. -24

CHELSEA FARMHOUSE ON 19 PLUS ACRES - Remodeled in 1960. Features 4 bedrooms, out-building for \$189,000 or 39 plus acres for \$279,000. Close to I-94 and Jackson Rd. Good place for horses. Call Deborah Engelbert, 971-6070, eves. 475-8303. -24

the Charles Reinhart Company Realtors

In Livingston County In Washtenaw County

313/227-4444 313/747-7777 313/665-0300 313/971-6070



OPEN SUNDAY, 2:00 - 5:00

12992 Luick Dr.

COZY BRICK AND STONE FIREPLACE - to keep you warm in this well maintained Tri-level. 1.5 acres in Chelsea area, family room, updated master bedroom and bath, and heated 2.5-car garage. \$104,900. I-94 to Fletcher exit, Old US-12 to Luick Dr. NANCY HARRINGTON, 994-4500 or 677-2307. -24

SPEAR

& Associates, Inc., Realtors

FRISINGER-PIERSON & ASSOCIATES



LOVE OLDER FARM HOMES? Be sure to check this one out! Halfway between Dexter & Chelsea this remodeled 2,300 sq. ft. farm house has 3 BR + 1ge master BR w/walk-in closet & dressing rm. 1 1/2 baths, country kitchen, lge formal dining rm, big living rm w/many windows. Private patio, 3-car pole barn type garage. This organically farmed 8 ac. has 3 ac. of mature trees, perennials & herb gardens & 5 ac. of hay. \$97,500. -24

ENJOY NATURE FROM YOUR FRONT OR BACK DOOR! 3-BR, 2-bath ranch on almost 1 ac. In lovely country setting. State land surrounds you for hunting, fishing, hiking, etc. Lots of pines & oaks. Patio deck. 7/8 available \$82,000. -24

GENTLEMAN'S FARM in nice farming community. Lovely remodeled home on 75 ac. just south of Manchester. Ideal setup for horses. 3 BR, 2 baths, nice family rm/fireplace. 2-car att. garage. 50'x36' barn w/basement. \$175,000. -24

LAND

RARE OPPORTUNITY - Village bldg. lot on W. Middle. Handy to town, school & other conveniences. \$23,500. -24

COMMERCIAL LAND - 1 1/2 ac. across from hospital entrance on Main St. Ideal for 1 story office complex. Call us for details. -24

DEVELOPMENT LAND - 137 ac. with frontage on Werkner & M-32. Easy access to I-94. 2 ponds on property. Call us for info. -24

475-8681

EVENINGS:

Bob Koch.....231-9777

Entertainment 15

Less than
 $\frac{1}{2}$
the cost of a band!

**Rent a
JUKE BOX**

and choose YOUR music
by YOUR favorite artists!

**ZEMKE
OPERATED MACHINES**

Call 662-1771 for details

Bus. Services 16

General

JIFFY
DEER PROCESSING

• skinning
• cutting/wrapping
• freezing

Call
475-1823

2005 W. Old US-12
at the edge of Chelsea Village
Gene Shoemaker

DEER PROCESSING
Dunbar Meats

14115 Tuttlehill Rd., Milan
(313) 439-7730

Venison Summer Sausage
and Kielbasa available

INTERIOR PAINTING — References,
senior citizen discount. Call (517)
787-1755.

We Offer
Sales & Service

RCA • ZENITH • Philco • Quasar • Sony
• 8 & 16" Color TVs
• NuTone • Charnmaster
Wingard • Cobra CB Radios
Master Antenna Specialists
Antenna Rotor Insurance Job
Commercial, Residential
Paging Intercom Systems
NuTone Parts and Service Center
Hoover Vacuum Dealers
and Service Specialists
Keys by Curtis

We service other leading brands
Senior Citizens 10% Discount.

LOY'S TV CENTER

512 N. Maple Rd., Ann Arbor
769-0198

Master Charge, Visa Welcome

TYPE IT UP!

Free pick-up and delivery. Laser jet
printer; micro-cassette transcription,
magazines, etc.

Ph. 426-0004

HOUSESITTING & PETSITTING

Reliable and references. Call
Sheri, 475-8407.

Screens and Storms
Repaired

Thermopanes Replaced
Chelsea Glass

140 W. Middle
Ph. 475-8667

For fast
TV, Antenna
and
VCR Service

Call
Don's TV

113 8th St., Ann Arbor

663-5064

Post Buildings, Inc.

24'x24'x8'
1 foot eaves 1-9x7; overhead door,
1 service door, all colored steel,
\$2,800 completely erected, other
sizes available.

1-(517) 676-5803

PIANO TUNING and repair. Quali-
fied technician. Call Ron Harris,
475-7134.

Jack's Tree Removal

• Fast, courteous service
• 50' boom

Ph. 475-1026
after 6 p.m.

Carpentry/Construction

BURNS
CONSTRUCTION

BUILDING • REMODELING
GARAGES • ADDITIONS
DECKS • ROOFING • SIDING

Free Estimates • Licensed
Owner Participation Welcome
Rough or Finish

Thom Heidman • Jim Burns
(313) 475-3384 (517) 521-4306

BAND
DATERS

• Letter Band Numbers
• Vertical Numbers
• Alphabet Stamps
• Alpha-Numerals
• Local Daters or Numbers

JES-KEY
GRAPHIC SERVICES
(517) 263-1322
4106 N. ADRIAN HWY.
ADRIAN, MICH. 49221

Bus. Services 16

BENNETT CARPENTRY
Carpentry Services &
Remodeling

• New homes & renovations
• Home repairs
• Decks • staircases
• Rough or finish, etc.

FREE ESTIMATES
(313) 475-9860
(517) 522-8502

DENNIS

Licensed Insured
-31-8

DECKS, DOCKS, PORCHES — All
phases of carpentry. For estimate
call (313) 498-3330.

R. L. BAUER
Builders

LICENSED AND INSURED
Custom Building

Houses • Garages • Pole Barns
Roofing • Siding • Concrete Work

FREE ESTIMATES
Call 475-1218

ROOFING, SIDING, remodeling.
Kitchens. Licensed. Jim Hughes.
475-2079 or 475-2582.

B & B REMODELING
Residential Builders

• NEW HOMES
• ADDITIONS • ROOFING
• SIDING • DECKS • DOORS
• DORMERS • WINDOWS
• GARAGES • POLE BARNs

FREE ESTIMATES • LOW RATES
Lic. No. 076-245
INSURED

Bruce Bennett
475-9370

Bob Usher
517-522-5811

Peter M. Young
CUSTOM BUILDER

• Remodeling & New Homes
• Additions
• Siding • Roofing
• Basement Remodeling
• Hardwood Floors

Ph. 475-7866

LICENSED INSURED
-27-12

RON MONTAGE
CONSTRUCTION

• FULL CARPENTRY SERVICES
Interior & exterior
• ROOFING & SIDING
• EXCAVATING • CONCRETE
QUALITY WORKMANSHIP
FREE ESTIMATES

475-1080

Excavating/Landscaping

Engelbert
Landscape Service

Lawn Seeding & Sod
Design & Construction
475-2695 or 475-8303

LITTLE WACK EXCAVATING

Licensed & Insured. Basements,
Drainfields, Digging, Bulldozing,
Trenching, Black Dirt, Sand, Gravel,
Paul Wackenhut, (313) 428-8025, 23H

SAND GRAVEL

KLINK
EXCAVATING

Bulldozer — Backhoe
Road Work — Basements
Trucking — Crane Work
Top Soil — Demolition
Drainfield — Septic Tank
Trenching, 5' up

Industrial, Residential, Commercial
CALL 475-7631

Maintenance

INTERIOR PAINTING — References,
Senior discounts. (517) 787-1755.

HOUSECLEANING — Dependable.
Reasonable rates. References
available on request. Call 426-5246.WAVE BREAKER
SYSTEMS

Ph. 426-5500

Help Wanted

Cottage Inn
Pizza

We are now
accepting applications
for

PIZZA DRIVERS

• Must be reliable.
• Have excellent
driving record.
• Drive your own car.
• Earn \$8 per hour plus!!!

APPLY AT
1100 S. Main St.
Chelsea Shopping Center

or call after 3 p.m.
475-8833

Bus. Services 16

Repairs

HOUSEHOLD REPAIRS — Steps,
screens, windows, decks, fences,
misc. Call 475-8130.FOSTER'S
SMALL ENGINE REPAIR

B&S, Tech., Kohler, parts stocked.
Repair all makes lawnmowers, chain
saws, rototillers, snow throwers.
Blades sharpened. Reasonable rates.
Ph. 475-2623.

Tutoring/Instruction

A STUDENT TEACHER certification in
Dec. Willing to tutor students
grades K-8. Please contact Sandy
Young, 475-8741.

VOICE LESSONS — In Chelsea, all
ages. Instructor at Adrian College,
M.M. from Univ. Michigan. 475-4896.

Financial

Badly Bruised Credit?

WE CAN HELP!
DIVORCED
JUDGMENTS
BANKRUPTCY
ANY CREDIT PROBLEMS

Payments as Low As
\$20 A Week

Customized credit terms
Don't wait until
it's too late
CALL NOW!
Used Car Dept.

RAMPY

Chevy-Nissan-Geo
663-3321

3515 Jackson Rd., Ann Arbor

Bus. Opportunity

CHELSEA LAUNDRY
Business
& Equipment
For Sale

Contact Dave at
475-9695

FOR LEASE — Medium sized
restaurant facility in Manchester
area. Complete kitchen facility, seats
approximately 40. Recently cleaned
by commercial cleaners. Reasonable
rent, ready for immediate occupa-
cy. Contact Tom Imbach at Michigan
Live Stock, 428-8352.

Memoriam

AN OPEN LETTER TO KRISTEN.

Love, you are in our thoughts
every day. Tears stream down
our faces as we recall 18 years of
precious memories shared with
you. Sure wish you were coming
home for the holidays. Need a
hug! We all love and miss you.
Mom (Dew), Dad, Kurt, Gram,
Pris. (Thanks again to all who
have STOOD BY US this first
year without her.)

ROBERT W. BENTLEY

In loving memory of my grand-
son, Robert W. Bentley, who
passed away 5 years ago Nov.
9th. Always a smile instead of a
frown. Always a hand when a
friend was down. Always so jolly,
thoughtful and kind. What a
beautiful memory you left
behind. Loved and missed by—
Edith Slane and family.

MARY PATAROZI REILLY

In loving memory of Mary Pat-
tarozzi Reilly who passed away
one year ago Nov. 11. One year
has passed and gone, since one
we loved so well, was taken from
our home on earth, with Jesus
Christ to dwell. The flowers we
place upon her grave, may wither
and decay, but the love for her
who sleeps beneath, shall never
fade away. Sadly missed by—
Carmen, Jake, Karen,
Jerry, Mary Beth,
and great-grandchildren.

PORTAGE-BASE LAKE AREA
WATER & SEWER AUTHORITY

PUBLIC BOARD MEETING

WEDNESDAY, NOV. 8 — 8 p.m.

at DEXTER TOWNSHIP HALL
6880 Dexter-Pinckney Rd., Dexter

—BEVERLY BATER, Mgr.

LYNDON TOWNSHIP
PUBLIC HEARINGS

Notice of Public Hearing on Proposed Amendment to the
Lyndon Township Private Road Ordinance.

Take notice that the Lyndon Township Board will hold a
Public Hearing on November 14, 1989 at 7:30 p.m. at the Lyndon
Town Hall, (corner of Lyndon Town hall and N. Territorial
Roads) for the purpose of considering an amendment to the
Lyndon Township Private Road Ordinance #5 by the addition
thereto of provisions to govern a permanent access easement
for the service of a single family residence, only, and to
regulate the construction, maintenance, and use of private
streets and roadways within Lyndon Township for recreational
or similar use, the use thereof by traffic, the parking of
vehicles thereon, the administration and enforcement thereof,
fees to defray the administrative enforcement clause incident
thereto, and to insure that residence and buildings within the
Township may be accessible to police and fire protection, and
for other purposes. Written comments concerning the above
will be received by regular mail at 11995 Roepke Road,
Gregory, Michigan 48137.

LYNDON TOWNSHIP BOARD

Linda L. Wade, Clerk

Mich-CAN
Statewide
Ad Network

Discover - \$80/K - \$200/K.
Annual potential. placing
credit card displays. Com-
mission on applicants. Over-
ride on monthly payments.
Investment needed. Call for
interview. (713) 488-8440. 9
am - 5 pm C.S.T.

Country-Victorian Craft
Show, Meadow Brooks Shot-
well Pavilion, Oakland
University, Rochester,
Adams at Walton Blvd., Nov.
24, 12 noon - 8 pm; Nov. 25
& 26, 10 am - 6 pm. One of
the largest shows in the state
with over 100 Michigan
craftsmen selling country &
Victorian heirlooms & gifts,
(313) 795-4258.

Drivers - 100,000 Miles tractor/
trailer experience re-
quired. Earn \$550 - \$700 per
week. Excellent benefits.
Late model equipment.
Home most weekends. No
need to relocate. Call
Recruiting - 1-800-888-8268
Vantage Transport, Versail-
les, OH.

American Intercultural Student
Exchange needs
responsible people to screen
and supervise high school
foreign exchange students
and host families. Sup-
plemental income. Call 1-
800-SIBLING.

Unsecured Loans To
\$50,000. No collateral, no
co-signers. Bad credit and
bankruptcy okay. Send self
addressed stamped en-
velope to: Loans, Suite 108,
453 Bay Ridge Avenue,
Brooklyn, New York 11220.

Need Credit? FSU Gold
Card. \$1500+ credit line. No
security deposit. No
turndowns. Free \$80 gift cer-
tificate! Also VISAMC. As
seen on TV. 1 (412) 594-
4277, anytime.

Drivers - Come For The
money, stay for the stability.
J.B. Hunt, one of America's
largest and most successful
transportation companies,
pays its drivers some of the
best salaries in the business.
Call 1-800-643-3331 today.
EOE. Subject to drug
screen.

Turnkey, Balloon Wrap
Xmas - Easter - Valentines -
Any holiday equals money.
Balloon wrap any gift. Full or
Part time. All cash!
\$4800.00 Investment. Call
24 hrs. 800-545-5787 ext.
1804.

!!Nintendoll! "One Word
Says It All" Be a distributor
for America's hottest \$\$\$
maker. Prime locations.
100% return of investment
guaranteed. Call 1-800-654-
2845. Now!

Train For: A Career as a
professional truck driver.
Quality training, financial aid
available, housing, on site
training and job placement
assistance. Eaton
Roadranger Training. In-
stitute. (616) 385-2044 or
(800) 325-6733 in associa-
tion with KVCC.

1000 Wolff Sunbeds Toning
tables. New low monthly
payments! Commercial-
home tanning beds. Lamp-
solutions-accessories. Call
today. FREE color catalog.
1-800-228-6292. (MINET)

Be Your Own Boss. National
manufacturer needs local
person to service 100%
natural juice route. Best one-
man business ever. No sell-
ing. No overhead. Must
have \$14,400, secured 100%
by inventory. \$55,000 very
possible first year. This could
make you independent. First
time offer, for details call 9
am - 9 pm. 1-800-633-1740.

Refinance Your Home - Any
purpose qualifies. Credit
problems O.K.! We are the
lender. No broker fees. One
day approval. Lower fixed
rate. No application fee. 1st
Mortgage America. 1-800-
326-8039.

A Doctor Buys Land Con-
tracts, lump sum cash, fast
decisions, no commissions
(313) 335-6186 or 1-800-346-
8080.

Place Your Statewide Ad
Here! \$300 buys a 25 word
classified ad offering
1,220,000 circulation. Con-
tact this newspaper for
details.

Legal Notice

State of Michigan
Probate Court
County of Washtenaw
CLAMS NOTICE
INDEPENDENT PROBATE

Estate of BERTHA B. HAFNER, deceased.
Social Security Number 363-20-4322.

TO ALL INTERESTED PERSONS:
Your interest in the estate may be barred or af-
fected by the following:

The decedent, whose last known address was
18728 Waterloo Road, Grass Lake, MI. 49240 died
10-10-89.

Creditors of the decedent are notified that all
claims against the estate will be barred unless
presented within four months of the date of
publication of this notice, or four months after the
claim becomes due, whichever is later.

Claims may be presented to the independent
personal representative: Duane C. Halter &
Patricia A. Kopulis, 23512 L. Drive North, Mar-
shall, MI 49068.

Notice is further given that the estate will be
thereafter assigned and distributed to the persons
entitled to it.

David C. McLaughlin P17493
110 E. Middle Street
Chelsea, MI 48118 313-475-1348

STATE OF MICHIGAN
In the Circuit Court
for the County of Washtenaw
ORDER TO ANSWER

AMAKELECH TEFERI, Plaintiff
vs.
ALAIN BEL, Defendant.

At a session of said Court held at the Court-
house in the City of Detroit, County and State
aforesaid, this 6th day of October, 1989.

Present: Honorable: Ross W. Campbell,
Circuit Judge.

On the 24th day of October, 1989, an action
was filed by Amakelech Teferi, plaintiff,
against Alain Bel, defendant, in this Court
for Divorce.

It is hereby ordered that the defendant,
Alain Bel, shall answer or take such other
action as may be permitted by law on or
before the 7th day of December, 1989.

Failure to comply with this Order will result
in a judgment by default against such defen-
dant, for the relief demanded in the Com-
plaint filed in this Court.

Ross W. Campbell
Circuit Judge

George P. Mann, Attorney for Plaintiff
3000 North Western Hwy., Suite 300
Farmington Hills, MI 48334
(313) 923-0990

Oct. 25-Nov. 4-11

NOTICE
PUBLIC HEARING
LIMA TOWNSHIP
PLANNING COMMISSION

A public hearing will be held at 7:30 P.M., Tuesday, November
21, 1989, at the Lima Township Hall, 11542 Jackson Rd., Dex-
ter, Mich., 48130.

To consider a Special Use Permit to quarry material from the
Hoffmann property in Section 2, Lima Township.

Written comments may be sent to David Bacon, Lima Township
Planning Commission, 12005 Jerusalem Rd., Chelsea, MI.
48118.

For further information contact Dave Bacon, 475-7133.

Lima Township Planning Commission

Dave Bacon, Chairman

STATEMENT OF OWNERSHIP, MANAGEMENT AND CIRCULATION

1. TITLE OF PUBLICATION
The Chelsea Standard

2. PRECEDENCE OF ISSUE
Weekly

3. COMPLETE MAILING ADDRESS OF KNOWN OFFICE OF PUBLICATION (Street, City, County, State and Zip Code) (Not for publication)

4. COMPLETE MAILING ADDRESS OF THE HEADQUARTERS OF GENERAL BUSINESS OFFICES OF THE PUBLISHER (Not for publication)

5. FULL NAMES AND COMPLETE MAILING ADDRESSES OF PUBLISHER, EDITOR, AND MANAGING EDITOR (Not for publication)

6. FULL NAMES AND COMPLETE MAILING ADDRESSES OF PUBLISHER, EDITOR, AND MANAGING EDITOR (Not for publication)

7. KNOWLEDGE OF OTHER SECURITIES (If any other securities are owned or held by the publisher, the name and address of each security must be given.) (Not for publication)

8. FOR COMPLETION BY NONPROFIT ORGANIZATIONS AUTHORIZED TO MAIL AT SPECIAL RATES (Section 3612 (2) (b) (iii) of the Internal Revenue Code)
The purpose, function, and nonprofit status of this organization and the exempt status for Federal income tax purposes (Section 501 (c) (3) of the Internal Revenue Code)

9. EXTENT AND NATURE OF CIRCULATION
(Not for publication)

10. I certify that the statements made by me above are true and complete

Legal Notice 21

MORTGAGE SALE—Default having been
made in the terms and conditions of a certain
mortgage made by DUANE D. PUTMAN
and GAIL PUTMAN his wife, Mortgagee, to
Standard Federal Savings and Loan Associa-
tion, now known as Standard Federal Bank,
a federal savings bank, of Troy, Oakland
County, Michigan, Mortgagee, dated July 2,
1981, and recorded in the office of the
Registrar of Deeds for the County of
Washtenaw and State of Michigan, on July
15, 1981, in Liber 188, on Page 776, of
Washtenaw County Records, on which mort-
gage there is claimed to be due, at the date of
this notice, for principal and interest, the
sum of Thirty-two Thousand Two Hundred
Nineteen and 10/100 Dollars (\$32,219.19).

And no suit or proceeding at law or in
equity having been instituted to recover the
debt secured by said mortgage or any part
thereof. Now, therefore, by virtue of the
power of sale contained in said mortgage
and pursuant to the statute of the State of
Michigan in such case made and provided,
notice is hereby given that on Thursday,
December 14, 1989, at ten o'clock a.m., local
time, said mortgage will be foreclosed by a
sale to public at the highest bidder, at the
West entrance to the Washtenaw County
Building in the City of Ann Arbor,
Washtenaw County, Michigan (that being
the building where the Circuit Court for the
County of Washtenaw is held), of the pre-
mises described in said mortgage, or so
much thereof as may be necessary to pay the
amount due, as aforesaid, on said mortgage,
with the interest thereon at Thirty percent
(30%) per annum and all legal costs, charges
and expenses, including the attorney
fees allowed by law, and also any sum or
sums which may be paid by the undergar-
antee, necessary to protect its interest in the
premises, which said premises are describ-
ed as follows: All that certain piece or parcel
of land situate in the Township of Ypsilanti,
in the County of Washtenaw, and State of
Michigan, and described as follows: Lot
Two Hundred Thirty-Four (234), and the
South half of Lot Two Hundred Thirty-
three (233), DEVONSHIRE SUBDIVISION
NO. 2, as recorded in Liber 7 of Plats, Page
44, Washtenaw County Records.

During the six months immediately follow-
ing the sale, the property may be redeemed,
except that in the event that the property is
determined to be abandoned pursuant to
MCLA 600.2241, the property may be
redeemed during the 30 days immediately
following the sale.

Dated at Troy, Michigan, October 16, 1989,
Standard Federal Bank,
a federal savings bank,
Mortgagee

Ronald J. Palmer
Attorney for Mortgagee
2500 West Big Beaver Road
Troy, Michigan 48064

Nov 14-15-22-29

MORTGAGE SALE—Default has been
made in the terms and conditions of a certain
mortgage made by WALLACE J. SMITH and SHIRLEY A.
SMITH, his wife, to Mortgage Associates,
Inc., n/a Fleet Mortgage Corp., a Rhode
Island Corporation, Mortgagee, Dated April
14, 1978, and recorded in the office of the
Registrar of Deeds for the County of Washtenaw
and State of Michigan, on July 15, 1981, in
Liber 188, on page 776, of Washtenaw County
Records, Michigan, and assigned by said
Mortgagee to Federal National Mortgage
Association, a corporation organized and ex-
isting under the laws of the United States, by
an assignment dated Aug. 27, 1978, and
recorded on Sept. 21, 1978, in Liber 188, on
page 353, Washtenaw County Records,
Michigan, on which mortgage there is claim-
ed to be due at the date hereof the sum of
Twenty Three Thousand Eight Hundred
Thirty Five and 10/100 Dollars (\$23,835.10),
including interest at 9% per annum.



VIETNAM VETERANS OF AMERICA, chapter 310, at the Veterans Day Parade in Dexter, Sunday, Nov. 5. Washtenaw county, were represented by a marching unit



BUGLER GENE AUSTIN marched with the Saline American Legion Post 322 Color Guard in Sunday's Veterans Day Parade, held in Dexter by the Washtenaw County Council of Veterans.

Minimum Wage Compromise Opposed By Farm Bureau

Michigan Farm Bureau is opposing the minimum wage compromise recently worked out by Congress and the White House. Public affairs director Al Almy said farmers don't think it's fair that they are prohibited from offering a sub-minimum training wage to seasonal workers.

"I think the concern here is that a first-time worker is a first-time worker," he said. "These people do not have the skills to be as productive on the job as an experienced person. And whether that person is working in agriculture, in a hardware store or on a construction crew, the employer should be able to be compensated somewhat for that inexperience by paying the subminimum wage."

The U. S. House was expected to vote on the minimum wage increase on Thursday, Nov. 2.

Information Break Set For Northbound Hunters

Deer hunters heading north this year for the Nov. 15 firearm deer season opener can stop and take an information break at two "Deer Hunter Information Stations" located along US-27 at Clare and I-75 near St. Ignace, from Nov. 11-14.

Department of Natural Resources (DNR) conservation officers and wildlife biologists will staff the special stations to provide hunters with deer hunting literature and answer questions on deer concentrations, hunting prospects, regulations, and places to hunt and camp.

The stations will be located at the John C. Mackie Welcome Center on US-27 at Clare, and at the I-75 St. Ignace Welcome Center, situated 200 yards north of the Mackinac Bridge. Hours of operation will be 9 a.m. to 6 p.m., Nov. 11-13, and 9 a.m. to noon, Nov. 14.

"Last year, more than 4,000 deer hunters stopped at the two stations," remarked DNR director David Hales. "Now in our third year, this continues to be a fine opportunity for us to talk one-on-one with the hunters, and to exchange a great deal of valuable information."

Department of Transportation director James Fitz added, "We're pleased to offer the highway centers as a permanent location for the DNR and hunters to meet each November. Again our staff will assist in having tourist and lodging information on hand at these sites."

An estimated 700,000 hunters are expected to harvest 354,000 deer during the Nov. 15-30 firearm deer season, according to DNR wildlife biologists. Michigan's deer population is estimated at two million.

Information Booklet on County Nursing Homes Now Available

Selecting a nursing home for yourself or for a loved one can be a troubling, confusing process, especially when the essential information about various homes is in so many different places.

To put the facts and figures of Washtenaw County Nursing Homes at your fingertips, the Community Councils Association offers a booklet entitled "Washtenaw County Nursing Homes and Homes for the Aged."

The booklet presents detailed information on each nursing home and home for the aged in Washtenaw county, including its eligibility criteria, size, religious activities, and specific services. Social workers, clergy, and physicians, as well as family members and potential nursing home residents, will find the booklet useful and informative.

The Community Councils Association is a private, non-profit organization dedicated to enriching the lives of nursing home residents. CCA provides nursing home volunteer training and support, and seminars which focus on volunteer recruitment and management skills, volunteer skills for special projects, and other nursing home topics.

To obtain the booklet "Washtenaw County Nursing Homes and Homes for the Aged," or to find out more about the services offered by the Community Councils Association, please call the CCA office at (313) 663-3737.

Traveling Plants Will Be Studied at Botanical Gardens

On Sunday, Nov. 12, at 2 p.m., docents at the Matthaei Botanical Gardens will offer to the public a one-hour tour of the Conservatory. The theme is "Traveling Plants."

Plants have always been a focus of exploration, and because of exploration and trade, many plants have been moved far from their origins. As various areas of the world were colonized by conquering nations, familiar plants were carried in their cargo and introduced to the new lands. And, conversely, plants native to these new regions were discovered and taken back to the homeland. The tour will look at some of the plants which played a significant role in the early days of exploration of the New World.

Due to space limitations, the tour can accommodate a maximum of 30 persons. Reservations are highly recommended, although interested persons may sign up on the day of the tour on a space available basis. For reservations, call 998-7081.

Conservatory admissions apply: \$1 per person; Friends members and children under six years old, free. Matthaei Botanical Gardens is located at 1800 N. Dixboro Rd., Ann Arbor, 1/2 mile south of the Plymouth Rd. intersection.

FILM DEVELOPING & PRINTING

EVERYDAY LOW PRICES

On Processing 126, 110, 135 & Disc
12 EXPOSURE \$3.49
15 EXPOSURE \$4.69
24 EXPOSURE \$6.39
36 EXPOSURE \$9.39

Double Prints at No Extra Charge
Every 8th Roll Processed FREE!

HURON CAMERA SERVICE

We repair all makes and models cameras & projectors
8060 Main St., Dexter Ph. 426-4654

Only 10 minutes from Ann Arbor, Chelsea & Pinckney

Your advertising support makes this newspaper possible.



THE OAK FACTORY

Classic Oak Furniture

The Oak Factory offers a large selection of reproduction solid oak furnishings, including 8 Table Styles and 17 Chair Styles

ORDER NOW FOR THE HOLIDAYS

China Cabinets
Benches
Rocking Chairs
Bar Stools
Entertainment Centers
Hutches
Hoodier Cabinet
Office Furniture
Bookcases
Occasional Tables
Bedroom Furniture



122 W. Michigan Downtown Ypsilanti
483-45230

Layaways / Guaranteed

11 AM - 6 PM ~ OPEN 7 DAYS

The Wolverine 76 Auto/Truck Plaza

Great Specials and Great Savings Coming Your Way!
IN OUR AWARD-WINNING RESTAURANT:

COMING SOON!
Our All-U-Can-Eat
WEEK-END BREAKFAST BUFFET
Enjoy A Great Breakfast
At A Great Price

DARE TO COMPARE
OUR FULL LOAD MEAL!
Enjoy a 1/2-lb. Hamburger Steak, 4
Grade A Eggs, Potatoes, Toast and Coffee
Only \$4.95

OUR ANNUAL
THANKSGIVING
DINNER SPECIAL

Enjoy our Turkey Breast with stuffing and whipped potatoes or a Ham Dinner with yams and hot spiced applesauce. Both served with green beans, dinner roll and a slice of pumpkin pie.

\$4.99

Yes—Only \$4.99!

Served 11 a.m. to 7 p.m. Thanksgiving Day

IN OUR CONVENIENCE STORE:

Deer Alert
Reg. \$14.99
Sale Price
\$7.99

Complete Line
of the newest
RADAR
DETECTORS
At Competitive Prices

AM/FM CASSETTE
STEREO & SPEAKER
PACKAGE
Reg. \$75.99
Now Only \$46.99

WOLVERINE
AUTO • TRUCK
PLAZA
(313) 426-3951
1-94 & Baker Rd.
7 Days A Week • 24 Hrs./Day

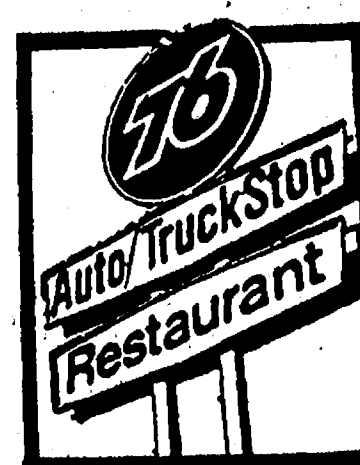

We're Growing and
we need your help!
No Experience?
WE TRAIN!
We want to be
your employer!
APPLY TODAY!

Simplicity

Outdoor Power
Equipment

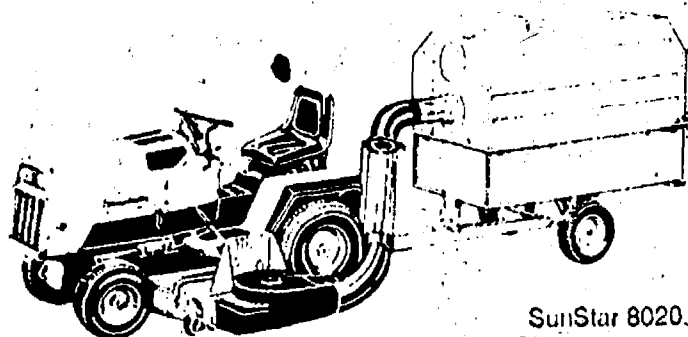

SunStar 8020.
20 horsepower.
Key electric start.
Automatic transmission. No clutching.
Infinite speed choice.
69" shaft-driven mower available.
Axle-mounted to follow ground contour.

Big Deals...
Complete Service...
Quality Parts... Convenient Location...
We have it all!

9325 W. Michigan Avenue
2 miles west of Saline on US-12

Hours: M-F 8-6; Sat. 9-4

(313) 429-5521

MILL VALLEY
General Store

CHelsea SCHOOL DISTRICT FINANCIAL REPORT CHelsea SCHOOL DISTRICT WASHINGTON STREET CHelsea, MICHIGAN 48118

GENERAL FUND COMPARATIVE BALANCE SHEET JUNE 30, 1988 AND 1989

	1988	1989
Assets:		
Cash on Hand and in Banks	\$ 45,033	\$ 275,277
Investments	4,225,000	3,640,000
Taxes Receivable	15,692	23,886
Accounts Receivable	21,304	97,405
Accrued Interest Receivable	21,028	34,588
Land Contract, Bldg. Trades House	62,597	- 0 -
Inventory	4,299	2,077
Buses - Net of Amortization	331,805	- 0 -
Prepaid Expenses	10,737	5,395
TOTAL ASSETS	\$4,737,495	\$ 4,078,628
Liabilities:		
Accounts Payable	477,709	\$ 542,285
Salaries Payable	3,400,000	3,200,000
Notes Payable	(17,500)	14,708
Due Other Funds	14,592	67,615
Accrued Expenses	876	- 0 -
Deferred Revenue	-	-
TOTAL LIABILITIES	\$ 3,875,677	\$ 3,824,608
General Fund Equity		
Appropriated	\$ 336,104	\$ 2,077
Reserved	523,714	251,943
Unreserved	-	-
TOTAL GENERAL FUND EQUITY	\$ 861,818	\$ 254,020
TOTAL LIABILITIES AND EQUITY	\$ 4,737,495	\$ 4,078,628

COMPARATIVE STATEMENT OF LONG-TERM DEBT June 30, 1988 and 1989

	1988	1989
Amount Available and to be Provided:		
Amounts Available for Debt Retirement	\$ 178,618	\$ 216,979
Amount to be Provided	4,031,382	3,728,021
Bonds Payable	- 0 -	- 0 -
1956 Issue	- 0 -	- 0 -
1965 Issue	785,000	670,000
1974 Issue	3,425,000	3,275,000
	\$ 4,210,000	\$ 3,945,000

DEBT RETIREMENT FUNDS COMPARATIVE BALANCE SHEET June 30, 1988 and 1989

	1988	1989
Assets:		
Cash in Bank	\$ 6,644	\$ 2,635
Investments	43,000	158,000
Accrued Interest	410	1,995
Taxes Receivable	477	1,142
TOTAL ASSETS	\$ 6,644	46,522
Liabilities & Equity		
Accounts Payable	\$ 2,106	\$ 2,106
Fund Equity	4,538	46,522
TOTAL LIAB. & EQUITY	\$ 6,644	46,522

GENERAL FUND COMPARATIVE STATEMENT OF REVENUES, EXPENDITURES YEARS ENDED JUNE 30, 1988 AND 1989

	Actual Year Ended June 30, 1988	Actual Year Ended June 30, 1989
Revenue:		
Local Revenues:		
Tax Levy	\$ 7,236,227	\$ 7,737,011
Other Local Revenue	379,308	479,308
	\$ 7,615,535	\$ 8,216,319
Revenue from State Sources:		
State Aid	761,587	431,117
Other	14,080	6,497
	\$ 775,667	\$ 437,614
Revenue from Federal Sources:		
Incoming Transfers	231,301	280,103
	441,908	557,169
TOTAL REVENUE	\$ 9,064,449	\$ 9,491,205
Expenditures:		
Instruction (incl. employee benefits)	\$ 5,001,171	\$ 5,369,463
Support Services:		
Pupil	381,990	411,258
Instructional Staff	348,568	364,735
General Administration	142,190	152,446
School Administration	340,820	371,072
Business	2,116,519	2,206,760
Central Data	29,822	21,638
Employee Benefits	303,212	347,622
Community Services	76,100	109,081
Capital Outlay	124,136	220,455
Transfers - Other Districts	25,791	36,297
Transfers to Other Funds	146,917	156,371
TOTAL EXPENDITURES	\$ 9,037,236	\$ 9,767,198
Excess Revenues (Expenditures)	\$ 27,213	(275,993)

COMPARATIVE STATEMENT OF GENERAL FUND EQUITY YEARS ENDED JUNE 30, 1988 AND 1989

	1988	1989
General Fund Equity, Begin. of Yr.	\$ 834,605	\$ 861,818
Excess Revenues	27,213	(275,993)
Reserved (Bus Adjustment)	-	(331,805)
General Fund Equity, End of Year	\$ 861,818	\$ 254,020

DEBT RETIREMENT FUNDS COMPARATIVE STATEMENT OF REVENUE, EXPENDITURES, AND EQUITY YEARS ENDED JUNE 30, 1988 AND 1989

	1988	1989
Revenue:		
Current Tax Levy	\$ 155,218	\$ 362,269
Interest - Investments	403	11,473
TOTAL REVENUE	\$ 403	\$ 373,742
Expenditures:		
Bonds	115,000	150,000
Interest on Bonds	31,400	197,113
Paying Agent Fee	127	466
Refunds and Adjustments of Delinq. Taxes	213	663
TOTAL EXPENDITURES	\$ 1	\$ 348,242
Excess Revenues (Expenditures)	\$ 402	\$ 25,500
Equity Beginning of Year	4,136	34,063
Equity - End of Year	\$ 4,538	\$ 163,813



ROTARY CLUB members are launching their annual calendar sales. Rotary Club president Mark Cwiek, left, announced that the club's two past presidents, Bob Thornton, center, and Dr. Fred Van Reesema would be co-chairmen of the sales event.

Rotary Club Launches Annual Calendar Sales

President Mark Cwiek officially inaugurated the Rotary Club yearly calendar program last week by announcing that the co-chairmen would be the two past presidents, Bob Thornton and Dr. Fred Van Reesema.

Each chairman has set up teams of Rotarians to sell to the community. There is a limit of 300 available. This popular item is expected to be sold out quickly.

The calendars sell for \$25 and each buyer is registered to win a daily raffle of \$50. There is in addition a new year's prize of \$400, a monthly prize of \$400, a mid-year prize of \$2,500 and a grand prize of \$5,000.

There are 28 Chelsea \$50 winners so far this year. One winner received the

monthly \$400 prize. This comes out to 12% of all those who bought calendars won a prize. Calendar chairman Paul Marshall considers this a good incentive for this year's sales. Paul had discovered this unique idea while visiting the Potosky Rotary Club.

The work of Chelsea artist Kathy Muha is featured in this year's calendar.

Using Rotary's theme of "Service Above Self," the local Rotarians will use the proceeds of this year's calendar sale to assist in their programs of student scholarships, youth leadership awards, handicapped students and international student exchange.

A total of 10 Rotary clubs work together to sponsor the calendar program. There are 379 cash raffles worth \$30,900. Sales are limited making the odds so favorable. This raffle is registered with the State of Michigan. Further information from any Rotary member.

The club continues to grow each week. Meetings are held Tuesday nights at the Woodlands Room of the Community Hospital. Visitors are welcome.

Legal Notice 21

MORTGAGE SALE—Default has been made in the conditions of a mortgage made by TIMOTHY TYLER KENNY, a single man, to Mayflower Mortgage Corporation, a Michigan Corporation, Mortgage, Dated May 8, 1987, and recorded on May 18, 1987, in Liber 2188, on page 386, Washtenaw County Records, Michigan, and assigned by said Mortgagee to Fleet Mortgage Corp., a Rhode Island Corporation by an assignment dated May 8, 1987, and recorded on August 11, 1987, in Liber 2184, on page 386, Washtenaw County Records, Michigan, on which mortgage there is claimed to be due at the date hereof the sum of Thirty Five Thousand Nine Hundred Thirty Nine and 21/100 Dollars (\$35,939.21), including interest at 9.5% per annum.

Under the power of sale contained in said mortgage and the statute in such case made and provided, notice is hereby given that said mortgage will be foreclosed by a sale of the mortgaged premises, or some part of them, at public venue, at the west entrance to the County Building in Ann Arbor, Michigan, at 10:00 o'clock a.m. Local Time, on Thursday, November 30, 1989.

Said premises are situated in Township of Ypsilanti, Washtenaw County, Michigan, and are described as:

Lot 482, West Willow Unit Four, according to the plat thereof as recorded in the Office of the Register of Deeds for Washtenaw County, Michigan, in Liber 13 of Plats, Page 8 and 9, Washtenaw County Records.

During the six months, or 30 days if found abandoned immediately following the sale, the property may be redeemed.

Dated: October 25, 1989
Fleet Mortgage Corp.,
Assignee of Mortgagee
Dickinson, Wright, Moon,
Van Dusen & Freeman
850 Frey Building, 300 Ottawa, N. W.
Grand Rapids, MI 49503

MORTGAGE SALE—Default has been made in the conditions of a mortgage made by KEITH EDWARD HOLMAN & JANICE M. HOLMAN, his wife, to Lincoln-Rowe Mortgage Corporation, a Michigan corporation, Mortgage, dated October 23, 1986, and recorded on October 23, 1986, in Liber 2289, on page 961, Washtenaw County Records, Michigan, and now held through these assignments by Carteret Savings Bank, F. A., successor by merger to Numerica Financial Services, Inc. by an assignment dated November 13, 1988, and recorded on March 30, 1989, in Liber 2126, on page 600, Washtenaw County Records, Michigan, on which mortgage there is claimed to be due at the date hereof the sum of Forty One Thousand Five Hundred Twenty One and 77/100 Dollars (\$41,521.77), including interest at 9.5% per annum.

Under the power of sale contained in said mortgage and the statute in such case made and provided notice is hereby given that said mortgage will be foreclosed by a sale of the mortgaged premises, or some part of them, at public venue, at the west entrance to the County Building in Ann Arbor, Michigan, at 10 o'clock a.m. Local Time, on Thursday, December 14, 1989.

Said premises are situated in the Township of Ypsilanti, Washtenaw County, Michigan, and are described as:

Lot 488, WESTWILLOW UNIT NO. 4, according to the plat thereof, as recorded in Liber 13, Page 8 of Plats, Washtenaw County Records.

During the six months or thirty days, if found abandoned, following the sale, the property may be redeemed.

Dated November 8, 1989
Carteret Savings Bank
Assignee of Mortgagee
Dickinson, Wright, Moon,
Van Dusen & Freeman Attorneys,
300 Ottawa Avenue, N. W., Ste 600
Grand Rapids, Michigan 49503

Legal Notice 21

MORTGAGE SALE—Default has been made in the conditions of a mortgage made by JOHN HALL and DONNA HALL, husband and wife, to Community Bank of Washtenaw, a Michigan Corporation Mortgage, dated January 30, 1978, and recorded on Feb. 9, 1978, in Liber 1837, on page 72, Washtenaw County Records, Michigan, and subsequently assigned by unrecorded blanket assignment dated May 15, 1982 to the Federal Deposit Insurance Corporation, a corporation organized and existing under the laws of the United States, on which mortgage there is claimed to be due at the date hereof the sum of Forty Two Thousand Six Hundred Sixty and 00/100 Dollars (\$42,660.00), including interest at 9% per annum.

Under the power of sale contained in said mortgage and the statute in such case made and provided, notice is hereby given that said mortgage will be foreclosed by a sale of 75 foot radius Cul-De-Sac for use together with adjacent property owners for turn around purposes; then North 00°04'08" West 174.24 feet; then North 89°56'52" East 260.00 feet; then South 00°04'08" East 174.24 feet to the Point of Beginning. Also, subject to and including the use of a 66 foot wide Private Road Easement for use together with adjacent property owners for ingress and egress and also subject to and including the use of a 75 foot radius Cul-De-Sac for use together with adjacent property owners for turn around purposes, which is more particularly described as follows:

DESCRIPTION OF A 66 FOOT WIDE PRIVATE ROAD EASEMENT—Commencing at the Northeast corner of Section 7, Town 1 South, Range 5 East, Webster Township, Washtenaw County, Michigan; thence along the east line of said Section 7, South 02°27'17" East 2.185.00 feet; thence South 89°45'52" West 134.30 feet to the Point of Beginning of the land to be described; thence continuing South 89°56'52" West 260.00 feet to the radius point of a 75 foot radius Cul-De-Sac for use together with adjacent property owners for turn around purposes; then North 00°04'08" West 174.24 feet; then North 89°56'52" East 260.00 feet; then South 00°04'08" East 174.24 feet to the Point of Beginning. Also, subject to and including the use of a 66 foot wide Private Road Easement for use together with adjacent property owners for ingress and egress and also subject to and including the use of a 75 foot radius Cul-De-Sac for use together with adjacent property owners for turn around purposes, which is more particularly described as follows:

DESCRIPTION OF A 66 FOOT WIDE PRIVATE ROAD EASEMENT—Commencing at the Northeast corner of Section 7, Town 1 South, Range 5 East, Webster Township, Washtenaw County, Michigan; thence along the North line of said Section 7, West 22.00 feet; thence along the centerline of Walsh Road, South 43°46'59" West 149.59 feet to the Point of Beginning of the Easement; thence along the North line of said Section 7, West 22.00 feet; thence along the centerline of a 66 foot wide Private Road Easement for use together with adjacent property owners for ingress and egress, South 46°13'31" East 422.55 feet to a point of curvature; thence Southeast 280.44 feet along the arc of curve to the right having a radius of 311.87 feet, a central angle of 46°00'34" and along chord which bears South 23°13'14" East 243.75 feet to a point of reverse curvature; thence Southeast 136.75 feet along the arc of a curve to the left having a radius of 300.00 feet, a central angle of 2°07'22" and a long chord which bears South 20°06'08" East 135.55 feet to a point of tangency; thence South 28°20'22" East 516.51 feet to the radius point of a 75 foot radius Cul-De-Sac for use together with adjacent property owners for turn around purposes and the terminus point of said Road Easement.

During the six months or 30 days, if found abandoned immediately following the sale, the property may be redeemed.

Dated: November 1, 1989
Federal Deposit Insurance Corporation
Assignee of Mortgagee
Dickinson, Wright, Moon,
Van Dusen & Freeman
850 Frey Building, 300 Ottawa, N. W.
Grand Rapids, MI 49503

Nov. 1, 8, 15, 22, 29

YOUR MONEY OR YOUR LIFE.

When you give to the Red Cross, you take on a great responsibility: saving thousands of lives. Maybe even your own.

American Red Cross

Local Scouts Joining Scouting for Food Drive

Boy Scouts, Cub Scouts and Explorers from the Chelsea area will be out in your neighborhoods this Nov. 11th and 18th as they join the nationwide effort to help feed the hungry as part of the second annual "Scouting for Food" campaign.

This Saturday, a Scout will be stopping by your home to drop off a special bag to be filled with foodstuffs. These could be canned meats, soups, stew or tuna. Also needed are items such as cereals, powdered milk, pasta, and canned vegetables. Baby formula and food for infants is also high on the list of needed items. After these bags are filled, they may be placed on the front step of the home for pick up on Saturday morning, Nov. 18.

After the food items are collected, the Scouts and their parents will sort them and deliver them to the local

foodbanks to help fill the pantries for the holiday and winter seasons. Last year more than two truckloads of collected foods were delivered to both Faith in Action, and Chelsea Social Services.

The total number of items will be counted and this number reported to the National Council as our area's part in the nation-wide effort.

Last year's collection took part within the village limits and was very successful. This year the group will branch out into the local subdivisions and major roadways.

If you have questions or a large number of items to be picked up please call 475-3617.

Distribution of food bags and collections will begin at 9 a.m. both days.

Telephone
(517) 851-7175



General Practice
Contact Lenses
Glaucoma Test

DELBERT W. FOUST, O.D.
OPTOMETRIST

Office Hours
By Appointment

120 E. Main Street
Stockbridge, Michigan 49285



(517) 522-5122

ILES COLLISION

BUMPING - PAINTING - INSURANCE WORK
EXPERT COLOR MATCHING

AUTO PAINTING - \$150 up

142 W. Michigan Ave. Grass Lake, Mich. 49240

NOTICE OF CHelsea DEPOT RESTORATION PROJECT

The Chelsea Depot Association will be receiving bids for the restoration of the East Room of the Depot. This work will include the following major items:

- 1) Restorative carpentry work for wall and ceiling and trim.
- 2) Floor structural repair and refinishing.
- 3) Interior painting.
- 4) Re-hanging doors as specified.

Bid documents may be obtained at Staffan-Mitchell's, 124 Park Street during the hours of 9:00 a.m. - 5:00 p.m. Bids for this work must be mailed to the Chelsea Depot Association, P.O. Box 93 and postmarked no later than Dec. 5, 1989. Work must commence by Jan. 15, 1990 and be completed by April 1, 1990.

A walk through inspection with the representatives of the Depot Association will be scheduled for Nov. 27, 1989 at 5:00 to 6:00 p.m.

CHelsea DEPOT ASSOCIATION

Kathleen Clark, Secretary

CONSOLIDATED REPORT OF CONDITION OF CITIZENS TRUST

of Ann Arbor, Michigan and its Foreign and Domestic Subsidiaries, at the close of business on September 30, 1989. Published in accordance with a call made by the commissioner of the Financial Institutions Bureau pursuant to the provisions of Section 223 of the banking code of 1969, as amended.

ASSETS

Cash and balances due from depository institutions:	
a. Noninterest-bearing balances and currency and coin	\$ 19,332,000
Securities	68,907,000
Federal funds sold and securities purchased under agreements to resell	
a. Federal funds sold	41,800,000
Loans and lease financing receivables:	
a. Loans and leases, net of unearned income	\$256,589,000
b. LESS: Allowance for loan and lease losses	3,278,000
c. Loans and leases, net of unearned income, allowance, and reserve	253,311,000
Premises and fixed assets	7,538,000
Other real estate owned	819,000
Other assets	7,874,000
TOTAL ASSETS	\$399,391,000

LIABILITIES

Deposits:	
a. In domestic offices	\$370,873,000
(1) Noninterest-bearing	\$ 63,490,000
(2) Interest-bearing	307,383,000
Other borrowed money	587,000
Mortgage indebtedness and obligations under capitalized leases	None
Notes and debentures subordinated to deposits	2,000,000
Other liabilities	3,277,000
Total liabilities	\$376,887,000
EQUITY CAPITAL	
Common stock	3,286,000
Surplus	9,860,000
Undivided profits and capital reserves	9,558,000
Total equity capital	22,704,000
TOTAL LIABILITIES AND EQUITY CAPITAL	\$399,391,000
Deposits of State of Michigan	2,000

MARCIA S. MULLEN
October 18, 1989

We, the undersigned directors, attest to the correctness of this Report of Condition (including the supporting schedules) and declare that it has been examined by us and to the best of our knowledge and belief has been prepared in conformance with the instructions issued by the appropriate Federal regulatory authority and is true and correct.

Howard J. Cooper
William M. Broucek
Donald E. Butcher
Directors

+ AREA DEATHS +

Anita G. Eschelbach

Jerusalem Rd.
Chelsea
Anita Gladys Eschelbach, Jerusalem Rd., Chelsea, age 85, died Thursday, Nov. 2, 1989 at St. Joseph Mercy Hospital, Ann Arbor, following a short illness.

She was born May 26, 1904 in Chelsea the daughter of Frank and Fredericka (Bahrmler) Gramer. She had lived in the Chelsea area all of her life.

She was a member of the Covenant church. A graduate of Chelsea High school and Ypsilanti Normal College (now EMU), she had been a teacher, worked at Gelman Instruments and farmed with her husband.

She is survived by her daughter and son-in-law, Kathleen and Claude Arnett of Chelsea; grandson and wife, Brian and Gail Arnett, of Manchester; granddaughter and husband, Jeanine and David Frey, of Saline.

Funeral services were held Monday, Nov. 6, 1 p.m. at the Cole-Burghard Funeral Chapel with the Rev. Alton Koenigter officiating. Burial followed at Oak Grove Cemetery, Chelsea. Contributions may be made to Covenant church or the American Heart Association.

Eva M. Gregory

3624 Inverness St.
Dexter
Eva M. Gregory, 3624 Inverness St., age 84, died Monday evening, Oct. 30, at Chelsea Community Hospital.

She was born April 5, 1905, in Sylvan township, the daughter of Charles and Ida Hornberger West.

A lifelong resident of the Chelsea/Dexter area, Mrs. Gregory was a member of St. Andrew's United Church of Christ, Washtenaw chapter 302, OES, and the Dexter Senior Citizens.

She had retired from Hoover NSK. She married Norman E. Gregory, June 24, 1926, at St. Andrew's church.

Mrs. Gregory is survived by two sons and their wives, Raymond C. "Mick" and Donna Gregory of Dexter, Kenneth D. and Frances Gregory of Jacksonville, Fla.; a daughter-in-law, Betty Gregory of Dexter; a brother, George West of Chelsea; two sisters, Mrs. Veryl (Bernadine) Haffley and Atha Sunberg, both of Chelsea; 14 grandchildren, several great-grandchildren, and several nieces and nephews. She was preceded in death by her husband, Norman, April 27, 1980, and by a son, James, Feb. 16, 1977.

Funeral services were held at 1 p.m. Thursday, Nov. 2, at St. Andrew's United Church of Christ, with the Rev. Gary J. Kwiatek officiating.

Burial followed in St. Andrew's Cemetery.

Memorials may be made to Hospice of Washtenaw, or to St. Andrew's church.

Arrangements were completed by the Hosmer Funeral Home, Dexter.

Dyan S. Panfil

18280 N. Territorial Rd.
Dexter
Dyan S. Panfil, 18280 North Territorial Rd., age 22, died suddenly, Saturday, Nov. 4, 1989, from injuries sustained in an automobile accident.

Dyan was born Sept. 15, 1967, in Farmington Hills, the daughter of Joseph B. and Judith S. Schact Panfil. She was a resident of the Dexter area all of her life, and was graduated from Dexter High school in 1985.

She was a member of the Loyal Order of Moose, Lodge 1883, Brighton.

She is survived by her mother, Judith Panfil of Dexter; two brothers, James R. and Joseph W., both of Pinckney; her grandmother and step-grandfather, Jane and William Aratari of Detroit; her grandfather, Joseph Bernard of Ypsilanti. She was preceded in death by her father, March 21, 1986.

The Rites of Christian Burial will be celebrated at 10 a.m. Wednesday, Nov. 8, at St. Joseph Catholic church, Dexter, with the Rev. Father David F. Howell officiating.

Burial will follow in St. Joseph Cemetery, Dexter.

Moose Lodge 1883 of Brighton held services at 8 p.m. Monday evening, Nov. 6, at the Hosmer Funeral Home, Dexter.

The rosary was said at 7:30 p.m. Tuesday, Nov. 7, at the funeral home.

Arrangements were completed by the Hosmer Funeral Home, Dexter, where friends were received, Monday and Tuesday.

SCHOOL LUNCH MENU

Weeks of Nov. 8 - 17

Wednesday, Nov. 8—Potato soup with crackers, hot ham and cheese, carrot and celery sticks, dessert, milk.

Thursday, Nov. 9—Fruit punch, tacos with sauce, lettuce, tomatoes, cheese, buttered corn, fresh fruit, milk.

Friday, Nov. 10—No lunch; half day of school.

Monday, Nov. 13—Chicken patty on bun, hash brown patty, dill pickle spear, peach half, milk.

Tuesday, Nov. 14—Boneless Rib-B-Q, au gratin potatoes, buttered green beans, bagelette with butter, crushed pineapple, milk.

Wednesday, Nov. 15—Steak nuggets with sauce, French fries, coleslaw, ice juice, milk.

Thursday, Nov. 16—Fish sandwich, potato chips, vegetable sticks, fresh fruit, milk.

Friday, Nov. 17—Roast turkey with gravy, whipped potato, dressing, buttered corn, cranberry sauce, dinner roll and butter pumpkin pie with topping, milk.



BEST LOOKING costumes among children age 4-5 at the annual Kiwanis Halloween Party were, from left, Kent Reames, 1st (scarecrow), Megan Reames, 2nd (unicorn), and Melissa Sprague, 3rd (toucan bird).

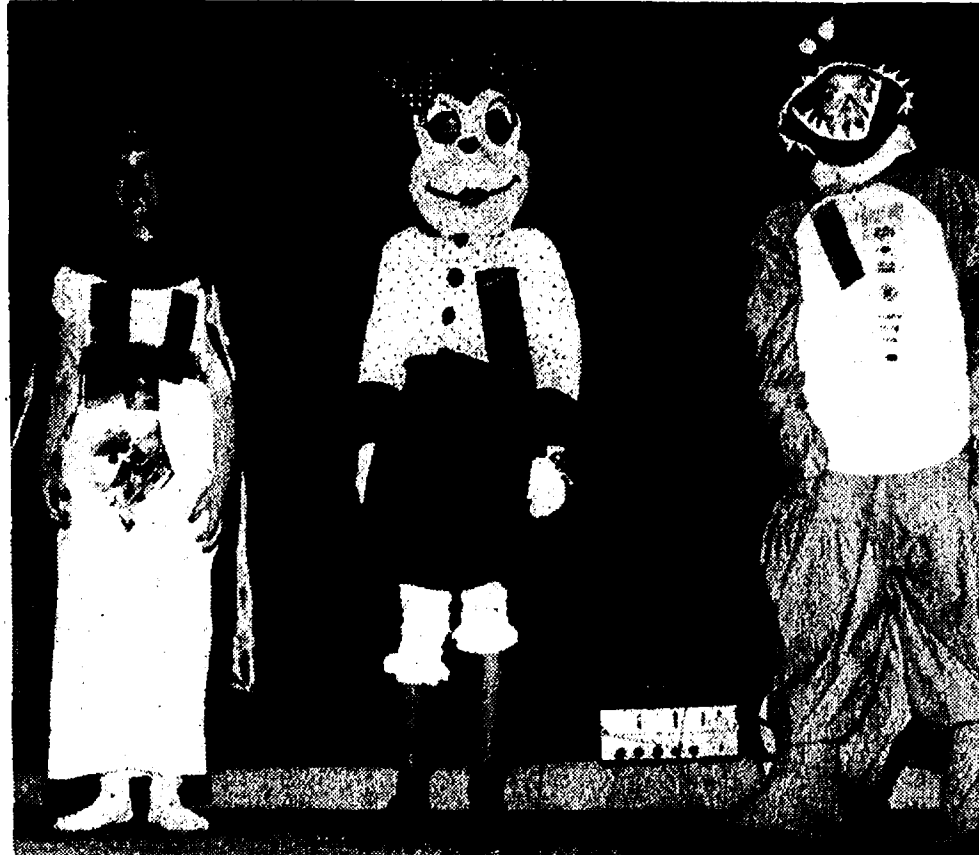

CHILDREN AGE 10-11 with the most original costumes at last Tuesday's Kiwanis Halloween Party were, from left, Sara Flintoft, 1st (Cleopatra), Carrie Williams, 2nd (Minnie Mouse), and Mark Milazzo, 3rd, (frog).



CHILDREN AGE 4-5 with the most original costumes at last Tuesday's Kiwanis party were, from left, Erica Swift, 1st (Batgirl), Chad Carlson, 2nd (turtle), and Steven Sweet, 3rd (Martian).



BEST LOOKING costumes worn by 10-11 year olds at last Tuesday's Kiwanis Halloween Party were worn by, from left, Jessie Messner, 1st, (jester), Becca Knight, 2nd (gypsy), and Miriah Cherem, 3rd (dog in the house).

Tree of Lights To Benefit New Park Gazebo

The second annual Tree of Lights fund-raiser, sponsored by the Chelsea Rotary Club, will this year dedicate half of its collection to help build the new Pierce Park Gazebo, scheduled to be erected in 1990.

Members of the Chelsea community are invited to take part in this unique holiday event by purchasing a bulb or bulbs to be lit in honor or memory of loved and esteemed individuals. Those who are remembered by these "lightings" will be commemorated in a Book of Honor, which will be kept at the Chelsea State Bank branch office on M-52 and Old US-12, by the official Tree of Lights. Newspaper publication of all those honored or memorialized will take place just after this holiday season.

The Tree Lighting Ceremony shall take place on Friday, Dec. 1, at 6 p.m. As last year, there will be short presentations made at the tree before the lighting and caroling led by the Contemporaries. The group will be led to the center of town along the candle walk, as part of the Chelsea Festival of Lights sponsored by the Chelsea Chamber of Commerce. Rumor has it that Santa will be awaiting the group uptown.

Information and order forms for the purchase of holiday lights are to be found in upcoming editions of The Chelsea Standard. For more information regarding the Tree of Lights, please contact Dr. van Reesema (475-3925) or Katie Chapman (475-7558). For more information about the Festival of Lights, contact Ann Feeney at the Chamber of Commerce (475-1148).

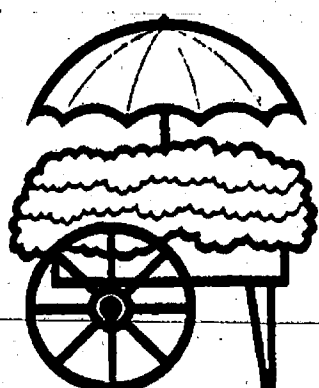

MAIN STREET
FLOWER SHOP

FULL SERVICE FLORIST
Fresh • Silks • Dried • Plants
Wire Service • Delivery

114 N. Main (Sylvan Building)
Chelsea, MI 48118
(313) 475-3040

Hours:
Monday-Friday 9-5:30
Saturday 9-5

CAVANAUGH LAKE STORE

A FAMILY BUSINESS
SERVING THE LAKE
FOR 90 YEARS

WE ARE NOW CARRYING KEROSENE
FOR YOUR CONVENIENCE

Pre-Christmas Sale

Wed. thru Sat., Nov. 8-11

Ladies Co-ordinates,
Blouses, Sweaters,
Shirts & Pants **25% Off**

20% Off Women's & Men's
Jeans
Jogging Suits
Aerobic Wear

U-M, MSU
& Chelsea Apparel **20% Off**
Sweat shirts, T-Shirts
Jogging Pants

20% Off Sports & Casual
Shoes
Reebok, Converse
Saucony, Asics



FREE
GIFT WRAPPING

CASUAL SPORTS

In Beautiful Downtown Chelsea

103 N. Main St., Chelsea Ph. 475-1700

Ford Leadership TRUCK MONTH Celebration

BIG V-8! BIG VALUE! AUTOMATICALLY!

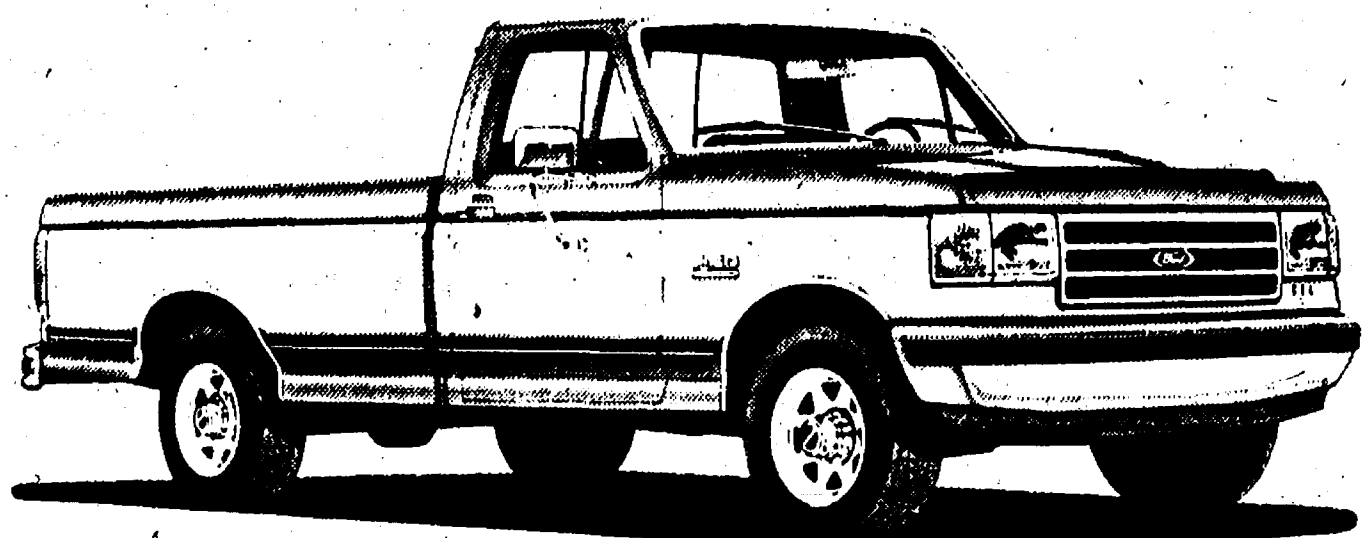

1990 Ford F-150 XLT

5.0L V-8 ENGINE WITH AUTOMATIC OVERDRIVE TRANSMISSION SUPERCAB

When you buy Ford F-150 XLT 4x2 with Package 523A.

• 5.0L EFI V-8 Engine
• Automatic Overdrive Transmission

Major Standard Equipment:

- Power Steering Brakes
- Rear Anti-Lock Brakes
- Tinted Glass
- Auxiliary Fuel Tank
- Headliner
- Cloth Flight Bench Seat
- Insulation Package
- Bright Low-Mount Swingaway Mirrors
- Bright Wheel/Lower Body Side Moldings

Package 523A Equipment:

- Air Conditioning
- Sliding Rear Window
- Light/Convenience Group
- Power Windows/Door Locks
- Speed Control/Tilt Steering Wheel
- P235 BSW All-Season Tires
- Electronic AM/FM Stereo With Cassette/Clock
- Deluxe Argent Styled Steel Wheels

Manufacturer's Suggested Retail Price	\$18,250*
Option Package Discount	\$1,000**
Dealer Discount	\$2,000
Total Savings	\$3,000
Total Delivered Price	\$15,250

07130 IN STOCK FOR IMMEDIATE DELIVERY

*Manufacturer's suggested retail price including destination charges, excluding title and taxes.

**Savings based on manufacturer's suggested retail price of option package vs. M.S.R.P. of options purchased separately.

†Title and taxes extra. See your dealer for details.

HURRY! TRUCK MONTH ENDS NOVEMBER 30!



PALMER

Michigan's Oldest Ford Dealer



Open Mon.-Thurs. 'til 9, Sat. 'til 1 p.m. • SERVICE OPEN SATURDAY, TOO.
Just minutes away. I-94 to M-52 North 1 1/2 miles downtown **475-1301**

List \$13,729

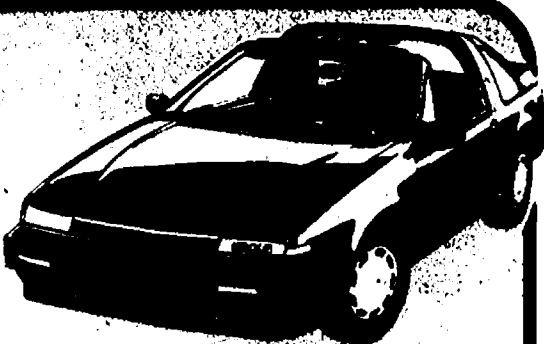
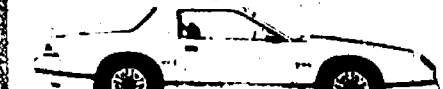
**NOW
\$11,649*****SAVE
\$2,080****1989
PULSAR XE**
Automatic, air
conditioning, T-tops**NOW
\$4****0****0****UNDER INVOICE
ON ALL
1989 NISSAN
SENTRAS,
PULSARS & PICKUPS****RAMPY
WILL NOT
BE
UNDERSOLD!!***All sales subject to prior sales. Prices include factory rebate. 1st time buyers cash and preferred equipment discounts. Dealer participation may affect consumer cost. Plus tax, title, and plates. Ask for details. Ad expires 11/11/89.**NEW '89 GLADIATOR
RICHFIELD VAN CONVERSION**High-top, 350 engine, dual air/heat, color TV, VCR,
aluminum wheels, LOADED! Stk. #1047.
List \$28,224 ~ NOW \$22,085***SAVE OVER \$6,000****1989 240 SX XE**Power windows, locks,
power steering/brakes,
auto. Stk. #763.**\$14,750*****1989 SE MAXIMA**Bose Audio, pwr. roof,
security system, 5 spd,
air, cruise. Stk. #1536D**\$16,984*****1989 XE SPORT COUPE**Air, 5 speed,
Stk. #1088**\$10,294*****1990 SENTRA STANDARD**4 speed, rear defog-
ger, cloth trim.
Stk. #1604.**\$7,163*****1989 SENTRA E**Auto, power brakes/
steering. Stk. #1158
List \$9,959***Save \$1564****1989 200 SX XE**5 spd., power roof/
win., cass. black demo.
Stk. #1384. List
\$16,484 Now \$14,839***Save \$1645****1990 MAXIMA****15 IN STOCK
NOW!****1989 300 ZX TURBO**
Auto, electronics, leather,
t-tops. Stk. #144.
List \$28,479 ~ Now \$24,769*
Save \$3,710**15** 1990
STORMS
AVAILABLE**5** 1990
BERETTA GTZ
ON THE WAY**28****PRIZMS IN STOCK
NOW UP TO \$1400 REBATE****1990 CAVALIER VL 2 DR.**Rear defog, power
steering, body side
moldings, front wheel
drive. Stk. #042.**\$7,579*****20** NEW
CAMAROS
ON THE
WAY!**New '89 CAVALIER Z-24**Auto, air, equalizer, power
windows/locks. Stk. #1545.
List \$14,407.
Only 1 available**\$11,746*****1990 BERETTA**Automatic, rear defog,
power steering/brakes.
Stk. #031.**\$9,999*****CAUTION
POINT-BE-FOOLED****1990 CAMARO
WITH T-TOPS**V-8, power steering/brakes, air,
cruise, power locks. Stk. #208.
\$12,399***1989 METRO LSI 4 DR.**Front wheel drive, cloth,
pwr brakes, 5 spd.
Great transportation, 50
mpg. Stk. #1701.**Now \$6,089*****1990 PRIZM NOTCHBACK**5 speed, stereo, front
wheel drive, power
brakes, pin stripe. Stk.
#1119.**\$7,768*****1990 CORSICA LT**Auto, air, rear defog, tinted
glass, frt wht drive, pwr.
seats/brakes. Stk. #110.**\$9,472*****1990 LUMINA 4 DR.**Front wheel drive, 5
speed, sliding-side
doors. Stk. #160.**\$11,747*****Up To \$1400 REBATE*****\$800 Rebate on all Prizms****ATTENTION IMPORT OWNERS****ADDITIONAL \$600 REBATE**

(need not trade vehicle to qualify)

SUPER CHEVY REBATES

'90 GEO PRIZM..... \$800 - \$1400	'89 GEO METRO..... \$ 400
'89 & '90 CORSICA..... \$1000	'89 & '90 S-10 BLAZER..... \$1250
'89 & '90 CAPRICE..... \$1900	'89 & '90 S-10 PICKUP..... \$1000
'90 BERETTA..... \$ 800	'89 & '90 SUBURBAN..... \$ 750
'90 LUMINA..... \$ 750	'89 FULL SIZE PICKUP..... \$ 500
'89 CAMARO..... \$ 500	'89 ASTRO & FULL SIZE VANS \$ 500
'89 CAVALIER..... \$ 500	(Conversions included)

ALL REMAINING 1989 MODELS**\$100 UNDER FACTORY
INVOICE TOTAL****CHEVY ~ GEO ~ NISSAN****HURRY! WHILE SELECTION LASTS****WE WILL NOT
BE UNDERSOLD!!**~ HOURS ~
MONDAY & THURSDAY
TIL 9 PM
TUES., WED., & FRI.
9 AM-6 PM
SATURDAY 9 AM-4 PM**OVER 200 NEW TRUCKS
ALL ON ONE LOT!!****3515 JACKSON RD.
AT WAGNER
ANN ARBOR
663-3321**